Polio Can Strike Any of Us Down NOW--Help Wipe It Out!

Good News
In the
Want Ads
Today and Everyday
It Pays to Read Them

DIXON EVENING TELEGRAPH

WEATHER
Light rain or drizzle tonight with considerable fog. Sunday light rain changing to snow and turning cold in the afternoon.

NINETY-NINTH YEAR | Number 12 | Telephones 4 and 5 | DIXON, ILLINOIS, SATURDAY, JANUARY 15, 1949 | 10 PAGES | PRICE FIVE CENTS

Lyle Prescott Is Acquitted on All Charges

High School Basketball Player Commits Suicide

Star Player, Hammond, Takes Life

Hammond, Ind., Jan. 15—(AP)—After playing in a high school basketball game last night a 17-year-old boy returned to his farm home near Dyer and ended his life with a small rifle. Deputy Coroner B. W. Chidlaw said today.

Chidlaw said he has found no motive for the suicide of the boy, Bryce Keller, son of Mr. and Mrs. Paul Keller.

Defeated Lockport

The boy's team, Calumet City, Ill., had defeated Lockport, Ill., 50 to 49.

The elder Keller told the deputy coroner his son returned home after the game jubilant over the one-point victory and sat down and told him of the contest.

A few minutes later, the father said, his son went to the basement of the home and shot himself in the chest with a small caliber rifle. Upon hearing a shot, the father said, he rushed to the basement and found his son dying.

The Calumet City coach, Jackson Keister, and the boy's teammates said he had seemed in good spirits.

Football Captain

Young Keller was captain-elect of his school's 1949 football team.

Although living in Indiana the boy attended high school at Calumet City, which was close to his home, and paid tuition.

Besides his parents he is survived by a brother, Russell, a freshman at Indiana university.

Harold Cook Seeks Booster' Who Gave List of Dixonites

President Harold Cook of the Dixon Chamber of Commerce stated today that a long list of invitations have been mailed out to former Dixonites for the "Sons of Dixon" day program and banquet. The most difficult task at the Chamber offices has been the securing of addresses of the names registered. Another list was received today, signed "Booster" which gave no addresses to the several former citizens, and the sender is requested to cooperate with the committee by calling at the offices and furnishing Secretary Miss Frances Patrick with the addresses. Several requests have been received by non-members of the Chamber for tickets for the banquet to be held at the Brinton Memorial Masonic Temple, it was stated today.

Marshall and Wife Fly To San Juan Vacation

Pinehurst, N. C., Jan. 15 (AP)—Secretary of State George C. Marshall and Mrs. Marshall embarked by plane today for San Juan, Puerto Rico.

The general, whose resignation is effective Jan. 20, and Mrs. Marshall, left their resort home here for Pope field, where an air force constellation plane awaited them.

General Marshall is recuperating from a recent kidney operation.

The Marshalls said they planned to remain at San Juan for several weeks. They will be housed at tenth naval district headquarters.

Arrangements for the "vacation trip" were made while the general was a patient in Walter Reed hospital last December. He said today that President Truman suggested the trip.

Poultry Association Plans Meeting Here

Clarence Paulsen of Dixon, president of the Illinois Poultry Improvement association today announced a meeting of association officers to be held at the Nachusa Hotel, Friday, Feb. 11, starting at 10 o'clock.

Hot Check Artist Flees Police in Toothbrush Fake

Sterling, Ill., Jan. 15—(AP)—Seized on a fraudulent check charge yesterday, a Whiteside County man obtained permission to go into his house for a toothbrush. He fled via the rear door.

The man is Robert McManus, 35, of Fulton, named in the fake check complaint by the Savanna Motor Sales Co., of Savanna.

The complaint charged that McManus purchased a $200 automobile Thursday, paid for it with a worthless check for $300 drawn on an Aledo, Ill., bank, and received a $100 check from the auto firm as change. The check given to McManus was cashed later at Thompson, Ill.

White Woman, 90, Marries Colored Chauffeur, Age 28

Los Angeles, Jan. 15—(AP)—A "strictly business" marriage unfolded today for a wealthy, wheelchaired widow, 90, and her Negro chauffeur, 28.

After three judges and a minister had refused to tie the unusual matrimonial knot, Mrs. Adriana Eugenie Nicholson and her chauffeur-cook of seven years, Allen Lee Gustard Woods, were wed last night by a Negro pastor.

The elderly bride, bedecked with gardenias, was wheeled to the ceremony. After it was performed, Woods told reporters: "This is not a love match; it's strictly business."

Mrs. Nicholson earlier observed: "This is to be more of a contract than a marriage—I want him to have my property when I die."

Mae West Taken Very Ill, Show Is Closed

Baltimore, Jan. 15—(AP)—Mae West, veteran movie and stage star, was taken to a hospital today where doctors described her condition as "only fair."

Dr. W. H. Townsend, Jr., said the actress is suffering from "an acute abdominal obstruction." He said the actual trouble had not been diagnosed but that she probably would have to be operated on.

Herbert J. Freezer, co-producer of "Diamond Lil" in which Miss West is starring here, called off the show until further notice.

Freezer said "Mae is a very sick girl."

Miss West recently returned from appearances in London.

The hospital admitting office registered Miss West's age as 40. However, the age of the star who wrote "Diamond Lil" herself more than two decades ago had been unofficially placed at 55.

A. T. & T. Stock Drops Another Half Point

New York, Jan. 15—(AP)—American Telephone & Telegraph common stock dropped again in today's market.

A decline of around ½ point followed a slide of one point yesterday which carried the stock to the lowest since 1943. A department of justice anti-monopoly suit against the huge communications company started the downward movement.

The balance of the market fiddled around in a narrow price range with gains and losses in fairly close balance. Trading was slow, which was typical for the two-hour session.

Sterling Man Heads Schools Committee

Sterling, Ill., Jan. 15—(AP)—Dr. C. F. Isenberger of Lanark was named executive committee chairman of the Northwest Division, Illinois Association of School Boards, R. J. Sharp of Mt. Carroll was elected secretary.

Help the March of Dimes, Help Him

The Lee county "March of Dimes" campaign, for the purpose of raising funds to combat 'polio' got underway Friday. The county goal is $8,000 this year, according to Edward Jones, chairman. Polio, one of the most dreaded diseases known, is no respecter of persons and can strike down man, woman or child. Look at the above picture of a youngster stricken with polio, and then remember that it could happen to you and yours. Then dig down and give to the "March of Dimes".

Jap Based Division Moved to Kentucky

Yokohama, Jan. 15—(AP)—Maj. Gen. William M. Miley and 40 officers and enlisted men's dependents, today sailed aboard the army trausport General Buckner as the advance detachment of the 11th airborne division which is moving from Japan to Camp Campbell, Ky.

Girl Scout Association Meets Tuesday

The annual meeting of the Dixon Girl Scout association will be held at the Loveland Community house Tuesday night, Jan. 18, at 7:45 o'clock, it was announced here today by the Scout sponsors. The association consists of all leaders, co-leaders, troop committee members and board members.

The meeting will be open to the public and all persons interested in the Girl Scout movement are invited to attend. The board is anxious to get expressions of opinion from the public on matters pertaining to Scouting.

Following is the program for the evening:

(1) Investiture of leaders; (2), recognition of service; (3), election of officers; (4), round table discussion on the association's form of council.

A social hour and refreshments will follow the business meeting.

Mercury Is Contrary to the Calendar

Chicago, Jan. 15—(AP)—The mercury wasn't paying much attention to the calendar today.

The week of Jan. 14-22 is the winter period when the lowest normal temperatures may be expected, says federal forecaster J. M. Porter. But above normal readings were forecast for most of the country today—after yesterday's comparatively mild temperatures.

However, a mass of cold air headed from northwest Canada southward over the northern Rockies and western North Dakota. Some snow accompanied the cold air, which is expected to extend over South Dakota, Minnesota, Wisconsin and Iowa over the weekend. A low of 15 below was predicted for North Dakota tonight.

Northern New England and the Pacific Northwest were the coldest spots today, with readings around zero. There was light rain from Texas northeastward through Oklahoma and Missouri to the upper Mississippi valley and western Great Lakes area.

'Vet' Paratrooper Saves 36 Trainees, Rides Plane Crash

Fayetteville, N. C., Jan. 15—(AP)—A veteran paratrooper prodded 36 trainees out of a stricken "flying boxcar" and then rode the ship until it crashed and burned. The crew of three was killed.

Sgt. Robert Lee Hodgkiss of Mt. Pleasant, Ohio, the 26-year-old jump master, who was unhurt, told interviewers.

"I heard the jump bell and knew there was trouble because we were only halfway to the drop zone. The guys knew it too but they were calm.

"We didn't have time to final check parachute harness. I just yelled 'standup! hookup! jump!'"

The 36 men cleared the plane yesterday in about seven seconds, using doors on both sides, Hodgkiss said.

After his men "hit the silk", the 24-year-old veteran said the plane was too low for him to jump.

"I braced, sat down in a canvas jump seat, and thought 'this is it. What of my wife and child'?"

The beedle-bodied plane—a C82—sloughed into the scrub pine and sandhills and "we probably would have made it except for two lousy trees", the sergeant said.

The plane sheared off one tree at the base and uprooted another and then caught fire.

"I ran to the front of the plane and got one of the crewmen out of the burning compartment but it was too late. He was dead", Hodgkiss related.

The paratroopers were members of the 82nd airborn division based at Pope Field near here. The plane was from the 37th troop carrier squadron, 316th carrier group at the Greenville (S. C.) air force base.

Only one of the 36 jumpers was hurt seriously. He was Pvt. Virgil V. Votava, Parkman, Wyo.

Egypt Seeks Release Of Trapped Soldiers

Rhodes, Jan. 15—(AP)—Egyptians began negotiations today for the release of an estimated 3,000 Egyptian troops trapped by Israeli forces at Faluja, in Palestine's Negev desert.

This was the second major item on the agenda for armistice negotiations aimed at ending Israeli-Egyptian warfare and bringing full peace to the Holy Land.

Both sides agreed yesterday, in conference under the eye of Dr. Ralph J. Bunche, the United Nations acting Palestine mediator, to halt all offensive military operations during the period of the talks and to respect each other's national security.

Wife Faints as Verdict Is Read After Long Trial

For the second time, a jury in the Lee county Circuit court has accepted the statement of Lyle Prescott of Dixon, former 35th district representative, that the division of the profits in a crooked Lee county land deal came to him unsolicited and that he accepted his share only after he protested that he did not want it. Other witnesses had testified that he had engineered the deal to buy land for the state at a figure less than the state had issued checks for it and had planned before hand that he and his associates were to keep the difference.

Prescott was declared innocent late last night when the jury of nine men and three women returned a verdict of "not guilty" on all charges in the indictments being tried in this particular case.

At 9:30 p. m., last night, the jury informed the court they had reached a verdict. Court was convened by Judge Leon A. Zick, of Oregon, and the verdict read at 10:00 p. m.

Prescott entered the court room with his wife and defense attorneys, shortly before the verdict was read.

He sat quietly as the jury entered. And now and then he comforted his wife, who sobbed hysterically throughout the dramatic court room scene.

"I feel confident", he told a Telegraph writer, a few seconds before Circuit Clerk John O. Shaulis, Jr., read the jury's finding.

As the verdict was read, the room was silent except for the tears of Mrs. Prescott, who, as Prescott later said, "stood by me throughout all these months".

The jury found Prescott not guilty of all three charges on which the state had asked for conviction: Two charges of conspiracy in defrauding William and Amy Isatta of money in connection with the sale of land to the state; and a charge of conspiracy to defraud the state in the land deal.

Mrs. Prescott Faints

As the last verdict was read, absolving Prescott of guilt, Mrs. Prescott fainted and crumpled to the floor. Prescott rushed to his wife and held her in his arms while a crowd of spectators wiped their eyes, and chocked back tears.

"It's all right, darling", he consoled. And he turned to his attorneys, and said "we're very happy that all of these months are now at end".

Then he shook hands with the jury and the people who came to congratulate him. People throughout the court room began to smile and talk again.

The dramatic verdict brought to a close the trial which had attracted state-wide attention, and ragged through the courts for more than 18 months.

Indicted in 1946

Prescott was indicted in 1946, on similar charges, along with Leroy and William Meyers, former Dixon real estate agents. Both of the Meyers pleaded guilty, but Prescott was acquitted of the charges in 1947. All had been charged with conspiracy and fraud in connection with state land purchases. Leroy Meyers has since died.

Prescott, a former member of the 63rd and 65th General Assembly, sought re-election in April, 1948, as Republican representative from the 35th district. He was defeated. In Dixon, he owns and operates a gas and oil distributing firm.

AWOL, GI Travels 2,200 Miles to Kill Father in Ohio Town

Painesville, O., Jan. 15 (AP)—A 19-year-old AWOL soldier was held on a murder charge today after calmly telling police he traveled 2,200 miles to commit the "grudge" slaying of his father.

County Prosecutor Thomas H. Blakely said the youth, Pvt. William Hill, would be arraigned today.

Hill, AWOL from Fort Ord, Calif., gave himself up in Cleveland yesterday seven hours after he fatally shot his father, James E. Hill, 48, and clubbed his stepmother, Mrs. Alta Hill, 49. The crime occurred at the Hill home in Madison township, near here.

Police Captain Joseph Skala of Cleveland said Hill declared in his confession he and his father had borne a mutual grudge dating back to the youth's childhood. The soldier said this developed after his father placed him in a detention home.

The elder Hill, a worker in the Diamond Alkali Co. here, died of six pistol bullet wounds. His wife is expected to recover.

Crews Work Thru Night to Clear C. & N. W. Wreck

Two NorthWestern wrecking cranes, one from Proviso and the other from Clinton, cleared the west bound main line track and the wreck scene, four miles east o. Morrison last evening about 5 o'clock and today all trains were being operated over the single track between Round Grove and Morrison. Both cranes remained at the scene of yesterday morning's destruction of about one-half mile of main line track when the fast Chicago bound "Madame X" coast freight train was partially wrecked, presumably by a broken rail.

Near the end of the train, which was reported to have been traveling at a speed of about 60 miles, 22 cars were derailed and ripped up the east bound main line track, also damaging the west bound track, which was blocked to all traffic. Trains were re-routed over the Burlington and Milwaukee lines, the west bound trains using the Burlington single track line from Agnew to Denrock and then back to Clinton. East bound trains were routed over the Milwaukee system from Clinton north through Savanna.

Wrecking and maintenance crews worked throughout the night and were at the wreck scene throughout today, repairing the west bound main line track over which trains were being moved on slow order. It will be necessary to relay about a half mile of the west bound main line track after the wreckage has been cleared and the twisted and torn track removed.

NewspaperARCHIVE®
NewspaperARCHIVE®

Timely Tips to Farmers

Special Needs Considered In Building Farm Home

The ideal farmhouse differs from an urban home in four ways, according to Walter T. Anicka of Ann Arbor, Mich., who is both an architect and a farmer.

The first difference is that the farmhouse needs a sizeable workroom, Mr. Anicka says. He explains that this workroom would contain the cream separator, the egg grader and perhaps a milk cooler and other equipment.

Mr. Anicka believes the workroom should be adjacent to the kitchen for the convenience of the farm wife, who generally performs the work for which the room is intended. He adds that this is an excellent location for the farm office.

Large Kitchen Needed

Another difference is that a farmhouse needs a cleanup room where farm workers can wash and change clothes. Mr. Anicka suggests that the cleanup room adjoin the workroom and have a door leading to the barnyard. The cleanup room should include a lavatory and closets for overalls and other work garments.

Greater usefulness of a large kitchen constitutes a third difference, the architect-farmer says. The farm wife must cook greater quantities of food because many farm families are larger than families in towns and cities and hired hands increase the number of persons who must be fed. The kitchen should be large enough not to handicap preparation of meals for harvesting crews, Mr. Anicka says.

The fourth difference is a self-contained freezer room. Mr. Anicka recommends that this room be divided into two sections—a deep freeze compartment with a temperature about zero, and a cold storage section with a temperature about 20 degrees.

Except for the four major differences necessitated by the requirements of country living, a farmhouse should be similar in design and construction to a house in town.

Color Choice Possible

In order to keep costs down, Mr. Anicka suggests the use of cinder blocks for sidewalls and asphalt shingles for roofs. Both materials, he points out, are in good supply, inexpensive, fire-resistant and are easily applied. Because asphalt shingles are available in numerous colors, they add materially to the appearance of the farm home.

Economical construction has particular appeal to the farmer, who cannot delay building by renting an apartment or a house but must build when the need arises. Mr. Anicka considers this an additional reason for full use of modern planning, materials and methods in farm building.

Unfirm Ground Makes Poor Site for House

Construction engineers advise against building a house on freshly filled land. They warn that a house built on land which is not firm is likely to settle so much that it will be damaged.

Home builders also are cautioned to be careful when selecting rocky ground as a home site. If one side of a house rests on rock and the other side on soil, the house will settle unevenly.

Small Home With a Future

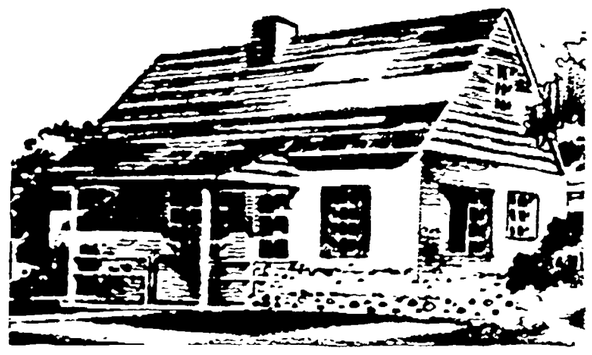

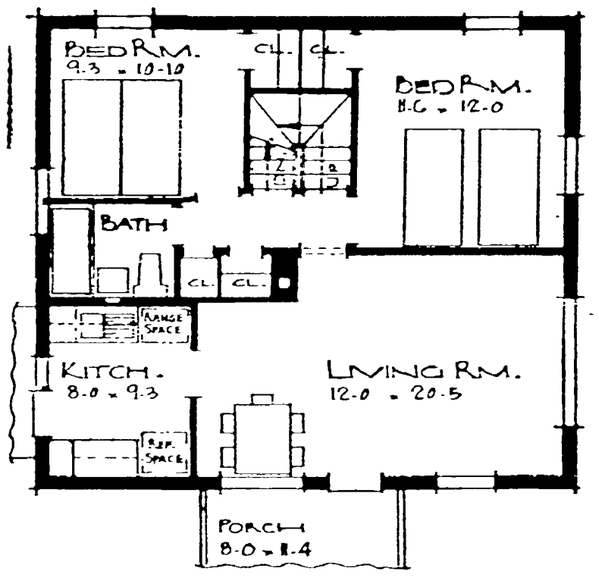

Small in appearance but relatively large in the amount of usable space it contains, this house has an efficiently arranged first floor, an expansion attic and a full basement. It is Plan No. 126 of Churchill-Fulmer Associates, architects and city planners, 19 West 44th St., New York 18, N. Y.

Sidewalls are constructed of brick veneer with horizontal, white clapboards on the gable ends. The asphalt shingles, the architects point out, are available in many solid and blended colors, enabling the home owner to follow his personal preference in color styling of the roof.

Steel casement windows are used throughout the house. The second floor contains space for finishing two bedrooms and a storage room in the future. The basement, which includes a gas-fired, forced air heating system, also has room for future expansion.

Building costs can be computed on the basis of 12,509 cubic feet. The first floor contains 771 square feet.

(Detailed plans and specifications are available from Churchill-Fulmer Associates, 19 West 44th St., New York 18, N. Y., by referring to Plan No. 126.)

Accused Has Right to Meet Witness Face to Face in Criminal Trial

(Editor's Note: This is the fifth and last in a series of articles on the structure and function of a trial court in a criminal prosecution.)

By PAUL L. YOUNGBLOOD
Telegraph Staff Writer

(Conclusion: The accused has been indicted, arraigned, and is now on trial.)

"Oh, I wish he would say that to my face!" How often have you made this statement when you hear that someone has spoken ill of you?

Charged with the commission of a crime, the accused has a right—a constitutional right—to meet his accuser face to face. He must not be denied the right to be confronted by witness. The fathers of our constitution had suffered at the hands of English supervised courts, in being denied this right.

Our American judicial system jealously safeguards this inherent right.

How often it is that men make violent attacks upon the character of their fellow man—to his back—but squarely to face, they cringe and smooth their scathing tongue, and are most verbose in soothing smoothness. This type of joker is referred to as being two-faced.

When the defendant in a criminal action stands trial, those who have spoken against him, must answer to him.

Following that part of the case in which the defendant seeks to rebutt the proof of guilt offered by the prosecution, the evidence is briefed into short arguments by opposing attorneys, and presented before the jurors. The jury may give whatever weight to the testimony as they see fit, being mindful of certain instructions given them by the court.

The jury is to decide whether evidence offered is true, false, or of no consequence. The jury decides a witnesses integrity, and weighs such against statements made by other witnesses.

With these steps having been followed and completed, the case is said to have "gone to the jury." Under caution from the court that they are not to discuss the case with anyone other than themselves, the jury retires to a guarded room where they deliberate behind closed doors.

When the jury have reached an agreement as to the guilt or innocense of the defendant, they return a "verdict" to the judge of the court.

The judge then reads the verdict to the defendant. It may be one of "acquittal" or "guilt," the former allowing the defendant to go free without threat of retrial on the same charge again, or the later, in which instance certain punishment is levied.

If the defendant is satisfied with the verdict, the state has no choice but to accept it. But if the defendant desires, he may appeal the decision to a higher court on the ground that he was not granted proper relief because of some prejudicial error during the trial. The state cannot appeal a decision in a criminal case.

The defendant has now had his day in court. Justice has been done to him as an individual, and to the whole of society. The guilt of the accused has been adjudged by his peers, and the trial is over.

In America, an individual seeks redress of grievance in a court of justice as a matter of right. In Russia, and those nations where mankind lives at the feet of his government, an individual bows in humbleness and is dealt justice—and the word is made ever so flexible in such countries—as a matter of sovereign grace.

While in Italy last year, I noted that all pleadings in trials courts read, in substance, "The defendant humbly prays the court to grant him relief."

In this country, the pleadings read, "The defendant asks the court." He need not bow down, as dog to master, and accept scraps from the table of justice. He has a right to the best not because he is an American, but because we Americans believe and respect the Will of a more Supreme Justice, who has taught us respect for human right.

The substance of our American law may be traced to the Holy Writ, wherein a justice for all is contained. With respect for our laws, society will respect our rights.

Our courts are our guardians of justice. Let them become weakened by corruption, or let them become Red-complexioned and our democracy will become an "ism" in which people serve government, instead of government serving people.

In a small county seat town, not so far from where you live, is the public square and the court house, though its dignity and solemnity be grayed with too many years of storm and sun, there is an inscription above its open doors—Justice Awaits Those Who Enter Here.

Government Tip-off To Be Checked

Washington, Jan. 15—(AP)—The government is trying to find out who tipped off traders a week ago that the agriculture department was going to boost its export allocation of food fats and oils for this quarter.

When news got out that the government was going to hike overseas shipments of these items by 107,000,000 pounds prices of some fats and oils went up.

There was no indication that the government itself suffered financial loss because it has not yet gone into the market for that part of the fat allocation which it supplies occupied Germany and other areas.

The official announcement of the extra export allocation was made yesterday. It called for 109,000,000 pounds of lard, cottonseed oil, soy bean oil and peanuts in addition to the regular allocations previously announced for the January-March period.

Now officials want to know where the leak developed. Export allocation plans are kept strictly secret to prevent speculation on commodity markets. The allocations are determined by the agriculture and commerce departments, with help from the state and defense departments.

An investigation is being conducted by the compliance and investigation branch of the agriculture department's production and marketing administration.

Fools With Handcuffs Police Pick the Lock

Syracuse, N. Y., Jan. 15—(AP)—Fourteen year old Anne Neugent found a handcuff and fooled with it until she had herself locked in. She took her problem to police.

Lt. George Easterly found the solution when keys and tools had failed. He took a bobby pin from the girl's hair and picked the lock.

—PUBLIC PARTY TONIGHT. American Legion Hall. 8:00. Advt1

Canada Has Budget Surplus of 600 Million

Ottawa, Jan. 15—(AP)—Finance Minister D. C. Abbott reports a Canadian budgetary surplus of more tha $600,000,000 for the first nine months of the current fiscal year. As of Dec. 31, revenues were $1,956,208,179 and expenditures were $1,343,258,750.

Some experts say that four-fifths of all our knowledge comes to us through our eyes.

Likens Atom Charge to Size of Baseball

Meadville, Pa., Jan. 15—The explosive charge of an atom bomb is no bigger than an indoor baseball, says Professor J. A. Campbell of Oberlin college.

Campbell, speaking last night at a meeting of the Erie section of the American Chemical society, said:

"In spite of all the supposed secrecy about the bomb it is easy to show that the explosive charge weighs in the neighborhood of 20 to 30 pounds and occupies a sphere of three or four inches in diameter—about the size of an indoor baseball."

PERMANENT POSITION

New York—This is Nat Holman's 30th season as City College of New York basketball coach. Ben Van Alstyne is in his 23rd at in his 19th at Marquette.

We Are Headquarters for

- Freeport Water Softeners
- G. E. Electric Water Heaters
- Mission Gas Water Heaters
- G. E. Disposal Units
- Kohler, Crane and American Standard Sinks
- Full Line of Quality Plumbing Supplies

Buy From an old Reliable Firm That Built Its Reputation by Giving Dependable Service.

Witzleb's
Plumbing & Heating
Phone 692
214 First Street
Dixon, Illinois

No Job Too Small . . .

for us to handle in our efficient way. Whether it be a new garage door or a new garage . . . be assured we'll do the finest job possible at the least cost to you. Consult with us about your every building need. Call K-1783 now.

THEODORE WENTLING
GENERAL CONTRACTOR
336 Morgan St. Dixon, Ill

KAISER ALUMINUM SIDING
BAKED ENAMEL FINISH

Whether you're building a new home or remodeling an old one—get the extra long life—the permanent beauty—the complete protection of . . .

KAISER ALUMINUM SIDING

For Complete Information
CALL Y890

W. H. Sullivan & Son
308 E. Seventh St. Dixon

Free Estimates
Without Obligation

GORAL BROS. ROOFING
117 W. 3rd. Phone 1283 Res. Phone 1326

Here's where to get . . .
GENUINE PARTS and EXPERT SERVICE

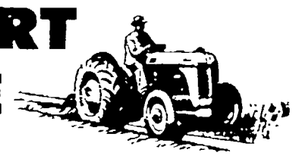

Ford TRACTOR
and
Dearborn FARM EQUIPMENT

One thing you'll like about the Ford Tractor . . . it's simple in design and built right. Doesn't take much servicing. Yet when it needs something done here or there, it's easy to do.

For example, we can reline brakes in almost no time . . . don't have to pull the axle. Transmission, steering . . . everything is designed for efficient service.

With this new Ford Tractor, you won't need us often but when you do, you'll like our work. We service all Ford Tractors, and Dearborn Farm Equipment, with genuine parts.

Dixon Tractor & Equipment Co.
E. RIVER ROAD PHONE 989
LEROY WARNER — WILSON WOODROW

Those Who Take Great Pride In Their Homes Will Decorate With Quality.

SMITHALNOR
WALLPAPERS

Wallpapers to Meet Every Taste—Dramatic and Unusual Patterns as Well as Conventional Designs

Fastime Enamel
Easy to apply. Fast to dry. Ideal for interior surfaces.
Qt. $1.65

Floor Enamel
Eight popular colors. An ideal finish when solid floors are desired.
Qt. $1.35

DIXON PAINT & WALLPAPER COMPANY
CORNER FIRST and PEORIA PHONE 677

THE NEW FUTURAMICS

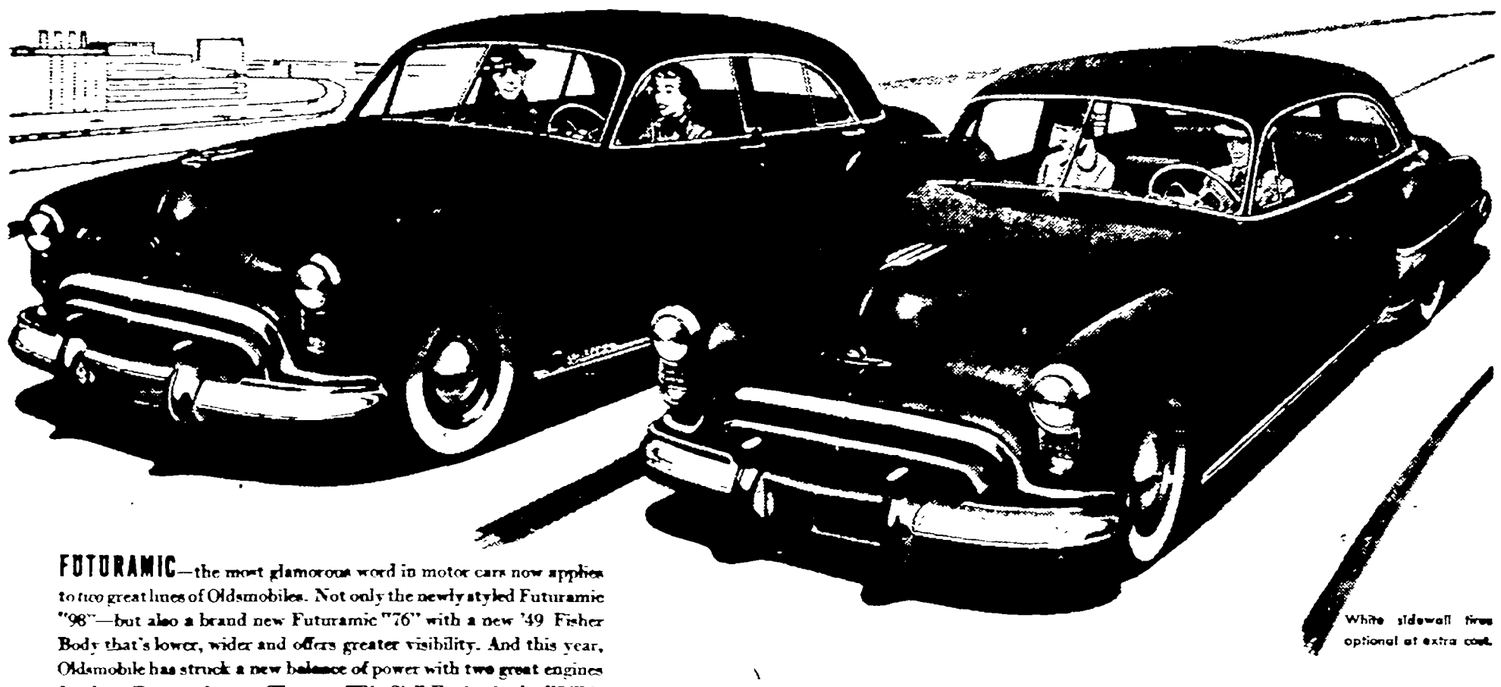

FUTURAMIC—the most glamorous word in motor cars now applies to two great lines of Oldsmobiles. Not only the newly styled Futuramic "98"—but also a brand new Futuramic "76" with a new '49 Fisher Body that's lower, wider and offers greater visibility. And this year, Oldsmobile has struck a new balance of power with two great engines for these Futuramic cars. The new "Big Six" Engine in the "76" is more powerful than ever. And the new "98" is powered by the revolutionary "Rocket" Engine. It's a high-compression, valve-in-head eight—an engineering marvel that steps up horsepower to 135, yet actually cuts down on gas costs. Words can't describe it. *You've got to drive it yourself* for Oldsmobile's "NEW THRILL!"

White sidewall tires optional at extra cost.

OLDSMOBILE

The New Thrill! TRY IT . . . AT YOUR OLDSMOBILE DEALER'S

HARMON AUTO COMPANY
212 Hennepin Avenue, Dixon, Illinois PHONE 100

NewspaperARCHIVE®

Dixon Evening Telegraph
ESTABLISHED 1851

Published by The H. F. Shaw Printing Company at 124 East First Street, Dixon, Illinois. Daily Except Sunday

For additional information concerning The Telegraph, its terms of subscription, etc., see first column of classified page.

TWO BUDGETS

It is a painful sort of wishful thinking to compare the largest peacetime budget in our history, which the President has presented to Congress, with the budgets of the Twenties and Thirties. It is also pointless. World War II had to be fought and paid for. And the veterans of that war must have care, consideration and compensation as well as gratitude.

Those two items, interest on the public debt and veterans' service and benefits, account for nearly $11,000,000,000. They are fixed and necessary charges. Also necessary, though perhaps capable of sensible reduction through greater efficiency, are the costs of national defense and international affairs. They amount roughly to $21,000,000,000. Thus more than half the record budget is earmarked for defense.

Maybe it is also wishful thinking to speculate on what our budget would be if postwar Soviet policy had been what all of us hoped and many expected it would be. It might still be big, by 1925 standards. There would be foreign aid, but nothing like the present amount. In a disarming world we would spend a small fraction of the present $14,000,000,000 for defense. There would be no budget item of $210,208,875 for atomic weapons.

By 1925 standards there would be enormous appropriations for health, education, housing, social welfare, the development and conservation of natural and agricultural resources. They would probably amount to considerably more than the 16 per cent that they do in the 1950 budget. But they would be billions spent in quest of a better life in an unfrightened world.

We need social and economic improvements at home today as bulwarks against cries that might imperil our prosperity. It is quite possible that one aim of Soviet policy is to try to promote business and financial crisis by making us overspend on arms and aid against an uncertain future.

But what of the Russian budget? The Soviet government cannot keep us on Uneasy Street unless it keeps up its threat of sudden military action. That means maintaining a big army and air force. It means devoting a substantial part of its industry to production of arms and other war necessities. It means working on atomic weapons.

Russia is undoubtedly doing all this. And it costs billions, whether your economy is communistic or capitalistic, whether you are spending rubles or dollars. In addition, Russia needs social and economic improvements even more than the United States does.

Russia must spend to catch up with our standards of production and living. It must spend for war to keep us spending for defense. A point can come when plans for world conquest are threatened by economic, if not financial, bankruptcy. So perhaps our record budget holds a real promise of peace.

DIALING

Today On Your Radio

New York, Jan. 15—(AP)—The nation's total of television stations is jumping to 56 in 32 cities, an addition of seven since Christmas. Two new ones are starting Sunday afternoon and evening.

One is WOIC of Washington, completing that city's assignment of four stations. It is owned by radio WOR of New York and ultimately is to be companion to WOR-TV of New York, which is expected to get on the air in April.

The other is KNBH of Los Angeles, owned by NBC. It increases that city's station total to seven, the limit for the area. Also it raises NBC's stations to five, the most one company can own.

Arthur Godfrey's latest effort is an out and out television production for an hour in contrast to the half-hour telecasts of his talent scouts broadcasts.

Based strictly on viewer reaction to his opener, it would seem that the purely radio elements outnumbered the television badgets. Video wasn't entirely necessary, except in a few instances, to make good entertainment. These exceptions included Godfrey's doffing of his coat and rushing over to the piano to help out the orchestra.

* * *

New Sunday show: ABC 2:15 Betty Clark sings, 15-minute weekly series by 12-year-old blind soprano.

* * *

On Saturday night list: NBC—6:30 Vic Damone show; 7:30 Truth or Consequences, 8 Hit Parade; 9 Life of Dennis Day; 9:30 Grand Ole Opery.

CBS—6 Winner Take All; 7 Gene Autry show; 7:30 Philip Marlowe drama; 8:30 Tales of Adventure; 9 Sing It Again.

ABC—6:30 Tommy Dorsey band; 7:30 Famous Jury Trials; 8 Little Herman drama; 8:30 Amazing Malone; 9 Musical etchings.

MBS—7 Twenty Questions; 8 Life Begins at 80; 8:30 Guy Lombardo music; 9 Chicago Theater "Hms Pinagore."

* * *

Sunday forums: MBS 10:30 a. m. Reviewing Stand "Our Economic System"; CBS 11:30 a. m. People's Platform "Defense Spending"; NBC noon America United; NBC 12:30 Chicago Roundtable "Truman Anti-Monopoly Program."

Other Sunday: NBC—2:30 One Man's Family; 4 Jane Pickens show; 5:30 Ozzie and Harriet; 6 Horace Heidt talent; 6:30 Phil and Alice; 7 Fred Allen show; 8 Manhattan Merry Go Round; 9:30 Who Said That.

CBS—12:30 Tell It Again "Black Beauty"; 2 N. Y. Philharmonic, Leopold Stokowski; 4:30 Strike It Rich quiz; 5:30 Spike Jones revue; 6 Jack Benny; 6:30 Amos and Andy; 7:30 Life with Luigi; 8 Helen Hayes in "Young Woodley"; 9 Lum and Abner.

ABC—11:30 a. m. Piano Playhouse; 1:30 p. m. Mr. President; 3 Future of America, new time; 3:30 Opera Auditions; 4:30 Quiet Please drama; 5:30 Greatest Story; 7 Stop the Music; 8:30 Irene Rich in "Late George Apley"; 10:30 Bing Crosby golf.

MBS—11 a. m. Alana Lomax ballads; 1 p. m. Air Force program; 2:30 Juvenile Jury; 4:30 Quick as Flash; 5:30 Nick Carter; 6:30 Mayor of Town; 7:30 Memos for Music; 9 Secret Missions.

* * *

Monday expectations: NBC—8 a. m. Honeymoon in New York; 1 p. m. Double or Nothing; 4:45 Front Page Farrell; 7:30 Howard Barlow concert; 9 Contented concert . . . CBS 8:15 Barnyard Follies; 3 p. m. Hint Hunt, 5:15 You and the Presidency; 7 Inner Sanctum; 9:30 Bob Hawk quiz . . . ABC—9:45 a. m. Eleanor and Anna Roosevelt; 11 Welcome Travelers; 3 p. m. Kay Kyser show; 6:30 Lone Ranger; 9 Arthur Gaeth comment . . . MBS—10:30 a. m. Gabriel Heatter mailbag; 12:15 p. m. Happy Gang; 2:30 Ozark Valley Folks; 6:15 Dinner Date; 8:30 Fish and Hunt club

What's Happening?

RED CROSS TEACHES HOME CARE OF AGED

With national attention of medical groups in recent years focused on the facts and problems of our increasing life span, the word "geniatrics"—care of the aged—has been added to many persons' vocabularies. Because most chronically ill or aged persons are cared for in the home, the American Red Cross recently added the subject in more tangible form to its course in home nursing.

Emphasizing procedures that will be of practical help in caring for the aged and chronically ill, the course has drawn many students, according to reports from chapters.

The District of Columbia Red Cross chapter, for example, has issued approximately 200 certficates in this supplemented course—and all the "students" have been middle aged or even older. Most of them either have chronically ill or older persons in their homes.

As a result of instruction some sprightly "students" in their 70's have helped their elderly contemporaries toward more comfort by making for them improvised foot supports and pillows to relieve the discomforts caused by being confined to bed. One little old lady improvised a back rest for her elderly husband who likes to read in bed. A more youthful student—only middle-aged—is now improvising containers from newspapers for waste disposal to prevent possible infection to her chronically ill mother. And one "student" in her eighties found such containers ideal for preventing the problem of ravelings on the rug at her sewing circle meetings!

Answers "Soft" Queries

Dean Acheson (right) newly-appointed secretary of state, appears before the senate foreign relations committee in Washington to answer reports that he favors a "soft" policy toward Russia. Talking with the secretary at the hearing are Sen. Arthur Vandenberg (R.-Mich.) left, and Chairman Tom Connally (D.-Tex.) (NEA Telephoto)

Hal Learns Something About Valentines, and of Course, Women Too

By HAL BOYLE

New York—(AP)—Is a housewife more sentimental than a show girl? Is a blonde warmer than a brunette or redhead? What does a lady bear do in a bar. Yes, a real lady bear.

These pressing problems of romance and animal behavior were settled in a single action-filled afternoon on the pseudo-scientific front.

Six beautiful girls—a housewife, a business secretary, a college freshman, and three Broadway showgirls—were the subjects of the first test.

J. Harry Lange, 56-year-old salesman for the Hallmark Greeting Card company, read each a sentimental, novelty, and humorous Valentine card.

Their reactions were recorded on a "sentimeter," which is the nick-name for "a continuous-balance electronic potentiometer." The machine scientifically records temperature changes of one-tenth of a degree in one-five hundredth of a second.

Well, guess what? The housewife registered "hot" on the sentimental greeting but "cold" for the novelty and humorous approaches. But that's no news. Any husband knows a wife can't see anything funny about love.

The secretary, on the other hand, registered no change at all. This may have been because she had been taught never to mix business and pleasure. Or it might be explained by the fact that Lange, after all, was to her only another bald-headed married stranger.

The reaction of the blonde showgirl to a lovey-dovey Valentine was only "lukewarm." The brunette, Norma Thornton, of Iowa City, Ia., registered "warm-hot." The red-haired lass, Abbe Marshall, was clocked at "semi-boiling."

But the blonde—Judy Sinclair of Philadelphia—remarked:

"If they'll just give with a fur coat instead of a Valentine, I'll burn up the darn machine."

Then Lange himself climbed on the seat. As one showgirl read him a Valentine, the other two suddenly threw their arms around him and kissed him. He zoomed the machine's pointer up to "boiling." And who would that surprise? Everybody knows about bald-headed men.

Oh, yes, the bear.

Well, on the way back to the office I saw a crowd outside a bar. I went in and there was a trained Russian bear, standing behind the bar and wearing a white apron.

The bear was Russian. She was named Laura and weighed 375 pounds. She was drinking a mug of beer from Rita Colton, a television actress. One of the regular patrons was grumbling about the whole business.

"Give the bear a check," he grumbled. "Nobody lets me lap up beer free."

And I kept thinking about the decline of press agentry in old New York. Now if I were a press agent and wanted to stir up a little advance on Valentine's day, I'd have done the whole thing different.

Why not invite Joe Stalin over and strap both him and Laura into the "Sentimeter" together and have them read Valentine cards to each other? Nobody really knows how sentimental a she-bear is. Or Stalin, the Russian he-bear, either.

That would be real news.

Sweeping Revision of Espionage Laws Urged

Washington, Jan. 15—(AP)—A sweeping revision of the espionage laws has been proposed by Attorney General Clark as protection against "the treacherous operations of those who would weaken our nation internally."

He asked cogress for unprecedented peacetime power to press spy charges no matter how long ago the offense occurred, and said law officers should have the legal right to tap wires for evidence in such cases.

Get FBI Recommendations

The bill Clark sent last night to house speaker Rayburn (D-Tex) and Chairman McCarran (D-Nev) of the senate judiciary committee embodied the unanimous recommendations of an interdepartmental committee made up of FBI, army and navy intelligence experts.

Their submission to congress follows an 18-month investigation by a special federal grand jury in New York City into alleged foreign spying in this country, and a lengthy and sensatinal inquiry into the same subject by the house un-American activities committee.

The New York grand jury returned no indictments for espionage, and justice department officials asserted that it was hampered because existing laws place a limit on the time for prosecuting suspected spies.

The grand jury did indict Alger Hiss, former state department official, on charges that he lied when he told them he never gave secret state papers to unauthorized persons in 1938.

Whittaker Chambers, an admitted former member of a soviet espionage ring, had testified before both the grand jury and the house committee that he received important documents from Hiss for delivery to Russian agents.

To Prevent Filching

The attorney general made no specific reference to the 1948 spy hunt in his recommendations to congress. But his proposals placed heavy emphasis on measures designed to prevent any further filching of government information.

Beside the request for power to get evidence by tapping wires and by-pass the statute of limitations in spy cases, he asked changes in the espionage laws to:

1. Make the unauthorized possession of restricted government documents a felony.

2. Require the surrender of such documents to proper authorities without demand.

3. Make illegal the unauthorized handling of national defense information which could be used "to the advantage of any foreign nation"—instead of requiring intent to injure the United States, as at present.

4. Punish failure to report the loss, theft, "abstraction destruction, or unlawful transmission" of restricted information.

5. Punish conspiracies involved in the gathering, transmission or loss of defense information.

Register All Agents

6. Require the registration as foreign agents of all persons in this country who ever received instructions or training in espionage and sabotage under a foreign government "or foreign political party."

7. Make the failure to so register a continuing offense—to remove any possibility an offender could fall back on the three-year statue of limitations.

8. Require the surrender of radio telegraph and other communications records to authorized agents of the government in connection with investigations involving the national security.

9. Make permanent the wartime laws providing $5,000 fine and one year imrisonment for violating military orders aimed at protecting the nation's aircraft, airfields, ships, harbors, ports or other water front facilities.

Color blindness is about 20 times more common in men than women.

BOB THOMAS in

HOLLYWOOD

Hollywood, Jan. 15—(AP)—Carl Brisson, the world's most glamorous grandfather, has sharp words for the younger crooners of today:

"They are terrible. They show no style at all. They all hug a microphone and try to sing like Bing Crosby."

After seeing the sparkling-eyed Dane at work, I figured he had a right to spout off. For I saw him thaw out an unsophisticated audience at the Cocoanut Grove on one of the coldest nights in Los Angeles history. After a few minutes of singing smoochy songs and kidding with the folks, he had them yelling for more.

No mike-hugging Crosbyite, Brisson works hard for his applause. He travels all over the floor and acts out his songs with a continental charm. After the show I found him resting in his room from the workout.

Carl's son Freddie and Rosalind Russell have a four-year-old boy and I hinted that Carl was doing for grandfathers what Marlene Dietrich is doing for grandmas.

"What difference does it make if I am a grandfather?" he asked. "I'll admit it—I am 50 years old this year. That doesn't worry me. Who else can do the job I am doing?

"I have a hotel suite and I live like a king. I go down in the elevator two times a night, sing some songs and get lots of applause. How else could I earn $3,500 a week so easily?"

He may be back in the movies soon. Son Freddie plans to film the life story of his famous father. It would make a fabulous story, since Carl has done everything from winning boxing championships to playing before such varied persons as the king of England and Rasputan.

Tax Federation Group Meets Here Jan. 19th

A meeting of interest to taxpayers in this community will be held at the Loveland Community House on Wednesday, January 19, at 8:00 p. m. the Taxpayers Federation of Illinois announced today.

An operation will be given to all Lee county taxpayers to give their views upon legislative action which they believe should be taken at Springfield. The meeting to be held here is the 5th in a series of 26 similar meetings now being held throughout the state.

Both sides of 12 major tax issues will be presented, followed by open discussion about the issues from the floor.

Henry C. Warner a member of the Taxpayers' Federation, will act as moderator. Chauncey Watson, president of the DeKalb County Association, from DeKalb, will be chairman of the meeting and Fred Jones, Sterling, trustee of the Taxpayers Federation from Whiteside county, will report briefly on the problems of that commission.

BARBS

By HAL COCHRAN

If it really woke them up, we'd be in favor of more speeders being pinched.

* * *

A scientist says some day we'll be able to live on air. And that's about when prices will start coming down.

* * *

Four youths were arrested for throwing eggs. It was not only a rotten trick but an expensive one.

* * *

Most of the fixed ideas the average person has can stand a lot of fixing.

* * *

Every picture tells a new story—except some we've seen at the movies.

Virgil Bank Robbers Don't Get Very Far

Virgil, Ill., Jan. 15—(AP)—Two Chicagoans were held by police today following their capture a few hours after the Virgil state bank was robbed yesterday. One bank customer was shot in the hip during the robbery.

Charged with the holdup are Arthur Otowski, 20, and John Minster, 18. Otowski was trapped by state police as he was riding a motorcycle on highway 14, three miles west of Crystal Lake, Ill. Minster was captured in Chicago a short time later after Otowski implicated him.

State police found $1,917 in currency in the saddlebag of Otowski's motorcycle. No money was found in Minster's possession. At the time of the robbery, the bank estimated its loss at $1,500.

Both men were quoted by authorities as saying they needed money to get married. Minster also added he had his heart set on owning a gas station. "I went haywire over the idea of owning a gas station," he was quoted as saying.

Many Die in Africa Race Riot

Durban, Union of South Africa, Jan. 15—(AP)—Race rioting which has caused the death of 51 persons and injured nearly 100 ebbed in the Durban area early today after the intervention of South African armed forces.

The fighting was between native blacks and Indians. One European (white) was killed and a dozen were injured as a result of the two-day riot. It was the first time South African military units have been called to quell racial violence. The damage was estimated at $1,000,000.

Defense Minister F. C. Arasmus wired Durban that if the situation grew worse he would proclaim a state of emergency.

The South African air force was held in readiness to move extra police to Durban. Five radio cars and 100 policemen already have been sent from Pretoria by air.

The Indians involved, a minority group in South Africa, are immigrants and the descendants from India. Quiet was restored in Durban at about 3 a. m.

Guns and stones, fire and clubs have been used in the clashes over the last 48 hours.

The rioting broke out Thursday, when a young native boy was injured by an Indian peddler. He was taken to a hospital and reports spread that he had been killed.

The incident snowballed into wholesale native attacks on the Indians. Whole families were slain in their homes.

By the time the armed forces quelled the rioting in the city, it had spread to the suburbs.

Entire residential areas were put to the torch. Indian homes and stores were looted by native rioters, chanting Zulu battle cries.

Durban's population includes 110,000 Indian immigrants and descendants of immigrants from the Asian sub-continent. The white (European) population is 120,000 and the black (native) about twice that. The white population of South Africa totals 2,400,000, compared with 8,000,000 black and 285,500 Indians.

Try to Coax Swedes Off Neutrality

Washington, Jan. 15—(AP)—Officials expressed hope today that a new "allies only" label on American arms will coax Sweden off the neutrality fence in the cold war against Russia.

State department press officer, Michael McDermott, told a news conference yesterday that the United States cannot spare military equipment for nations unwilling to enter a defense alliance against Communist invasion.

Aimed at Sweden

Officials said that was aimed straight at Sweden, where press reports have taken the opposite tack. Sweden has suggested that her northern neighbors cold-shoulder western alliance bids and join her instead in a policy of strict neutrality.

The state department followed up McDermott's statement with an announcement that last summer Sweden received thirty 5-51 fighter planes which are no longer in operating condition but which can be used to replace parts in planes the Swedes already own.

Stockholm reports said earlier this week that Sweden had urged Norway and Denmark to spurn the projected north Atlantic military alliance for an iron-clad Scandinavian military pact. In any case, Sweden indicated, she would remain aloof from the areaty being negotiated by the United States, Canada and five European nations.

But even the Scandinavian alliance plan was regarded by diplomatic authorities here as a long step in Swedish policy, which once called for strict no-alliance neutrality.

State department officials reportedly feel that in today's divided world such a purely Scandinavian defensive arrangement would not work.

A Defensive Barrier

The policy of the western powers has been to block Soviet aggression by aligning friendly nations in critical areas of the world into a defensive barrier against Communism.

Toward that end the United States, Britain, France, Belgium, The Netherlands, Luxembourg and Canada now are putting the finishing touches on the proposed North Atlantic regional security system.

The project is expected to be one of the first important matters taken up by Dean Acheson next week, following his senate confirmation as secretary of state.

A U. S. Public Health Survey on the eyes of 1,000,000 persons showed that 20 per cent of those in the 17-18 year age group had visual problems; 39 per cent of those at the age of 30; 71 per cent of those at 50, and 80 per cent of those at 60.

—PUBLIC PARTY TONIGHT. American Legion Hall. 8:00. Advt1

"VANILLA"
"SUPER RICH" Ice Cream (We make it). Just try a quart at 50c or a pint at 26c. IT'S NEW—IT'S DIFFERENT—IT'S A TASTE THRILL—also Chocolate, Strawberry, Maple Nut. HENWOOD'S REXALL DRUGSTORE

Beware of Romance

By Roberta Courtland

Copyright by Gateway Pub. Co.—Distributed by NEA SERVICE, INC.

THE STORY: When sixteen-year-old Merry Carson learns that her dashing father, Kim, has asked her selfish mother, Susan, for a divorce, her whole world turns topsy-turvy. Kim leaves home and Susan goes to pieces. Aunt Jane comes to look after things. The doctor tells Merry her mother needs a change and suggests they take her to St Vincent's, an island resort. At the hotel in St. Vincent's, Susan keeps up her martyr attitude. Aunt Jane decides that renting a house might re-awaken Susan's interest in something outside herself.

* * *

XI

THAT Aunt Jane had already taken steps about finding a cottage was made plain the next morning when she, Susan and Merry emerged from the dining room shortly before nine, and a plump, middle-aged, neatly brushed man came forward to greet them.

"I understand that you are looking for a cottage," he said pleasantly. "Permit me to introduce myself—I'm Carter Bagby, realtor. I have several properties, one of which I feel quite sure would interest you, if I could have the pleasure of showing them?"

Aunt Jane studied him sharply. Carter Bagby's faded blue eyes behind horn-rimmed spectacles were on Susan's face with a look of interest that made Susan's eyes widen and brought a faint trace of color to her cheeks.

"What sort of place did you have in mind, Mrs. Carson?" he addressed Aunt Jane politely.

"I'm Mrs. Carson," said Susan stiffly. "This is my cousin, Miss Jane Randall. And my daughter, Miss Carson."

Mr. Bagby shook hands all around and said in a tone of surprise, "Your daughter? Why, I would have taken her for your sister, Mrs. Carson."

"Of all the corny gags!" Merry told herself, amused and scornful, and saw, startled, that her mother loved it!

Mr. Bagby ushered them out into the brilliant sunshine and deposited them in a slightly shabby, but carefully cleaned station wagon. And Aunt Jane and Merry found themselves in the back seat while Susan occupied the driver's seat with Mr. Bagby.

* * *

THERE followed a fairly dreary morning, peering into cottages that were furnished with cast-off furniture from other, better places; cottages that were neat and clean and painfully comfortless; cottages that were grimy with use and cheerless and smelly. At last Susan said sharply, "Really, Mr. Bagby, if this is the best you have—"

"Rentals are quite difficult, Mrs. Carson, I admit," said Mr. Bagby. "If you would consider buying a place, now, I have something I should like very much for you to see."

Merry looked at Aunt Jane, startled.

"Buy a place? But, Mother, we've got the place at Marshallville," she protested.

"Which can easily be sold for a very good price," said Susan thinly over her shoulder. "I have very little desire to go back there, and if we could find something decent down here, why shouldn't we make this our home?"

Mr. Bagby barely managed to conceal his delight and sent the station wagon at a good clip along the paved road between great branched live-oaks, draped with curtains of Spanish moss stirring ever so faintly in the soft sun-drenched wind. Several miles above St. Vincent's, along the road that led to the neighboring island of Guale, he turned the station wagon in between tall oak gate-posts, and paused before a long, low rambling white house. It was of stucco, with a patio, and a huge picture window that framed an enchanting view of surrounding woods, with the silver blue glimmer of the sea beyond. And azaleas were banked about the house, like soft flames against the creamy-white stucco.

Without a word he waited for their comments. And since the place was really enchanting, their comments were flattering and excited. Even Susan was eager as Mr. Bagby helped her gracefully out of the station wagon, brought out keys and unlocked the front door.

* * *

BEFORE they had more than peered into the huge living room, with its beautiful fireplace and carved mantel, or glimpsed the three large bedrooms, each with its own bath, the compact yet superbly efficient kitchen, the long living room, with the glass wall that looked out over a walled-in garden and that could be pushed open to bring the garden inside, they knew they would take it.

Susan was bright-eyed, and there was a little color in her cheeks.

"I can't imagine anybody wanting to sell such a place, Mr. Bagby—it's simply lovely," said Susan eagerly.

Mr. Bagby looked sad.

"The owner doesn't want to sell, Mrs. Carson. Oh, I don't mean that the place isn't for sale. It is. I only mean that he is being forced to sell. He fell in love with the place while it was still in the blueprint stage, and—well, his money gave out and now he has to sell it."

Aunt Jane was watching him shrewdly, and suddenly she asked dryly, "Who is the owner, Mr. Bagby?"

And Mr. Bagby said quietly, "I am, Miss Randall."

"And what are you asking for it?" Aunt Jane's voice was dry.

Mr. Bagby stiffened ever so little and his gray eyes grew wary.

"Seventeen thousand five hundred," he answered, and his tone now was completely business like.

"Ouch!" said Aunt Jane, and whistled under her breath.

"I think it's very reasonable," said Susan crisply. "We'll take it, Mr. Bagby."

(To Be Continued)

On Winter Trips

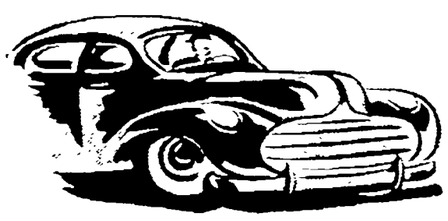

Take American Express Travelers' Cheques Along

If you should lose your Travelers Cheques, you will receive a prompt refund of the full amount lost.

Every Travelers Cheque is good **until you spend it yourself**

Sign your American Express Travelers Cheques when you spend them — keeping your travel funds safe. Still 75c per $100.

City National Bank In Dixon
DIXON, ILLINOIS
Member Federal Deposit Insurance Corporation

NEWSPAPER ARCHIVE®

SOCIETY NEWS

To Be Wed in February

Oregon—Mr. and Mrs. Samuel Moore, of Moline, have announced the engagement and approaching marriage of their daughter, Rosemary, to Willis Cline, son of Mr and Mrs. Thomas Cline, of Oregon. Rosemary is employed at the Ben Franklin store here and Willis is employed at Doeden's Confectionery. The wedding date has been set for Feb. 4

(Telegraph Special Service)

Sheffield Girl, Ohio Man Are Wed

(Telegraph Special Service)

Ohio—In a pretty 9 a. m ceremony at St. Louis Catholic church, Princeton on Jan. 8, Miss Ann Gorman of Sheffield, became the bride of Richard F. Warkin, son of Mr. and Mrs. Frank Warkin of Ohio. Rev. Fr E. M. Farrell performed the double ring ceremony.

Rosemary Gorman sang "Ave Maria" preceeding the ceremony and Isabel Gaunt sang "Panis Angelicus" at the offeratory and "Mother Beloved" following the nuptial mass. The vocalists were accompanied by Mary Doyle, organist. Orchid, yellow and white chrysanthemums decorated the church altar.

Bride In White Satin

The bride, given in marriage by her father, was attractive in a gown of white satin that was styled with a cathedral train and an illusion veil caught under a crown of seed pearls

Rosemary Gorman was maid of honor and Helen Warkins and Jule Ann Gorman, bridesmaids, to the bride. They were attired in yellow and orchid taffeta gowns identically fashioned with matching net bonnets. They carried orchid and white pom poms.

Bernard Warkins, brother of the groom of Ohio was best man and attendants were Thomas Gorman and Wayne Ousec. Ushers were Francis Snodgrass of Ohio and Patrick Morrissey of Geneseo.

Flower Girl in Yellow

Sharon Ann Kessell of Mendota, the flower girl, wore a yellow taffeta gown with a matching bonnet. Jimmy Joe Ingram of Geneseo acted as ring bearer.

Reception For 100

A reception was held for 100 guests in the church parlor and a breakfast was served to the wedding party at the Underground Inn, Princeton. Covers were laid for 20 guests.

When the newlyweds left for a wedding trip south the bride looked lovely in a black gaberdine suit with green accessories Upon their return they will be at home at 406 South First street, Princeton.

Social Calendar

Monday

OES Parlor club at the Masonic Temple. 1:30 dessert bridge.

Dixon Circle No. 73 Ladies of the GAR in the GAR Hall. 8 p. m.

Garden department of the Dixon Woman's club at the Loveland Community House. 2 p m.

Non-Fiction Study Group at the home of Mrs. William Haefliger. 7.30 p. m.

Young Ladies Missionary society of the Bethel United Evangelical church at the church parsonage. 7:30 p m.

Highland Avenue club with Mrs Albert Petit, Sr., 115 Patrick Court. 7.30 p. m.

Monday Nighters dinner at Higby's. 6:45 p m

Tuesday

Annual girl scout association meeting at the Loveland Community House 7:45.

PRESBYTERIAN GROUPS MEET

The three groups of the Women's Association of the Presbyterian church met Thursday afteroon and evening

Group 1

Group 1 met with Mrs George Bort for a dessert luncheon at 1:30. Assistant hostesses were Mrs. Robert Scales and Mrs Ray A. Gardner.

Mrs. B. B. Cartwright conducted the devotional period and Mrs Lazier was in charge of the program. There were 22 members present.

Group in Evening

Group 2, which now combines 2 and 4, had its meeting in the evening at 8 o'clock at the church with Mrs. Lee Blatt as hostess She was assisted by Mrs Theodore Moore, Mrs. L. H Braman Mrs William Ferger, Mrs. Bruce Whites and Mrs Lewis Eller

There were 35 members present Devotions were led by Mrs Guy Davis and the program was presented by Miss Harriet Wiltberger

At Pires Home

Group 3 was entertained at 8 p m. at the home of Mrs. Morey Pires, whose assistants were Mrs Robert Hofmnn, Mrs. William Guppy and Mrs. Russell Sawyer There were 18 in attendance Mrs Leigh McGinnis led devotions and Miss Alice Thomson gave the program

In each group reports were given and plans made for the new year.

—o—

PHIDIAN ART CLUB

The Phidian Art club will be entertained by Mrs George Shaw on Tuesday, Jan 18, at the Loveland Community House at 2.30.

Mrs Corinne McNeir, a lecturer at the Art Institute in Chicago will talk on "The Art of Greek Sculpture."

Mrs. S W. Lehman and Mrs H M. Rasch are the sponsors for this program.

—o—

NO INSTALLATION SERVICES

The Installation Services of the Woman's Relief corps have been postponed until Jan. 24 .

Mt. Morris Couple Is Wed 60 Years

Mr. and Mrs. William Few, who are numbered among Mount Morris township's most highly esteemed citizens, quietly observed their 60th wedding anniversary Friday, Dec. 24, at their pleasant country home one mile northwest of Mt. Morris

Only their immediate family was present for the happy event, although scores of congratulatory messages, as well as many gifts were received.

Mr. and Mrs Few, who enjoy fanly good health despite the weight of years, belong to that group of hardy pioneers who have added much to the progress of the community.

Mrs. Few, one of the nine children of Benjamin and Susan Ridenour, is 78 years of age. She came to Illinois with her parentes from Cavetown, Md., at the age of six years, the family settling 2½ miles southwest of Mount Morris. Mrs. Few, a sister, Mrs. Emma Cherry, Aurora and a brother, Lee Ridenour, Forreston, are the surviving members of this family group.

Mr Few, the son of Mr. and Mrs. Hiram Few, came to this vicinity from Frederick countyl, Md., at the age of 21 Now 84, he and a brother Edward, of Byron, are the only surviving members of a family of five children

Mr and Mrs Few were united in marriage in a double ceremony with Mrs Few's sister, Miss Rosie, and James Gibbs, both now deceased, at the home of the bride's parents on Dec. 24, 1888. The service was read by Elder Melchor Newcomer of Mount Morris.

Following their marriage the Fews farmed in Mount Morris and Pine Creek townships for a period of 27 years before locating on the farm which they have owned and occupied for the past 33 years

Their son, Ralph and wife, share the family homestead, the son having had active charge of the operation of the farm since his father's retirement. A daughter, Mrs. Bertha Shaw, resides in Pine Creek township, and a granddaughter, Mrs. Ralph Hildebrand, completes the immediate family circle.

SOUTH DIXON UNIT MEETS

Members of the South Dixon Home Bureau unit met at the home of Mrs. Don Holderman, recently, with a scramble luncheon at 12:30

Mrs. Harold Donnelly, president, opened the meeting at 1:30 by all singing, "America, the Beautiful." Roll call was answered by 10 members each giving a suggestion on how to plan a successful teenage party The treasurer's report was read and approved. The chairman and vice chairman reports were given. A special collection was taken for "Pennies for Friendship"

The major lesson, "Flowers and Shrubs Used for Landscaping", was given by Mrs Charles Hank. "Care of House Plants," the minor lesson was given by Mrs. Don Holderman. Mrs. William Fritz gave the health lesson

Following the adjournment of the meeting a social hour was enjoyed with a piano solo by Mrs George Pitzer and a duet by Mrs Pitzer and Mrs Lyle Shippert

The unit will meet next with Mrs Snippert on Feb 8

—o—

DIXON CHORAL SOCIETY

The Dixon Choral society will have rehearsal Tuesday evening at 7 o'clock at St. Paul's Lutheran church

—o—

AAUW BOARD

Board members of the Dixon branch of the American Association of University Women will meet at 7 o'clock Tuesday evening, Jan. 18, at the home of Mr I B. Hoefer, 408 East Everett street.

—PUBLIC PARTY TONIGHT. American Legion Hall 8 00 Adv1t

Methodist Circle Enjoy Luncheon

Circle one of the Woman's Society of Christian Service of the Methodist church met yesterday at the church for a scramble luncheon, with Mrs Helen Moeller, Mrs. James Patterson, and Mrs Rowena Powell, the committee in charge. Following the luncheon the meeting was called to order by Mrs Powell and the group sang the theme song, "Work For The Night Is Coming." Mrs Moeller gave the devotions on the theme, "The New ear." Mrs. Powell directed the reading of a Scriptural Alphabet by members of the group and then assigned a Biblical puzzle for the solution at the next meeting A report was made on the scores for the two teams in the attendance contest, headed by Mrs. Fred Ball and Mrs. J A Preston.

Hear Mrs. Marth

Mrs E. R Burch, vice-president, then introduced Mrs A. E. Marth who gave the program of the afternoon Mrs. Marth talked on the missionary work being done in the Philippine Islands by her son-in-law and daughter, Rev. and Mrs. Ensign Leminger Rev. Leminger was born in Japan of missionary parents and was educated in this country, graduating from Columbia University He received his ministerial training at New York Biblical Seminary Gladys Marth Leminger was educated in Dixon, graduated from Wheaton College, and received her M A at New York Biblical Seminary Following their marriage they spent two years in Louisiana, doing rural missionary work there, and in August 1948 were sent to the Philippines by the Foreign Missionary Board of the Presbyterian church, where their work is part of the program of the United Church of Christ in the Philippines. They are stationed in Legaspi, a city of 100,000 population, located in the province of Albay, about 200 miles southeast of Manila At present they are living with senior missionaries, Rev. and Mrs MacDonald, and are learning one of the native languages There are eight languages besides English, and 198 dialects spoken in the Philippines, but more than a million people speak the language of Bicol which Rev. and Mrs Leminger are learning in preparation for working with the people of this area

In their letters they have told of the terrible devastation of the war, which has been very severe on the missionary properties Not only have the buildings been bombed out, but the books the equipment and the supplies were all taken away or destroyed by the Japanese The process of reconstruction is very great and one sees beautiful modern buildings beside the crudest of shacks The greatest problem is the intense poverty of the people

The Leimingers are having many interesting experiences, learning to eat the native foods, since American food is hard to obtain and very expensive, joining in the Christmas celebrations which are like and yet different from our own, and enjoying the beautiful flowers and new experiences of that region.

There are now many native preachers and teachers working with the Philippine people, but Rev and Mrs Leminger feel that there is a great opportunity for their service in that field. They have been impressed with the possibilities of the natives when they are given an opportunity to develop their innate abilities

(Additional Society on Page 6)

Student Nurses of KSB Hospital Have Recent Sleigh Ride

Student nurses of the KSB hospital school of nursing and their friends enjoyed a sleigh ride Thursday evening. They had a six mile ride to Nelson

At Nelson the group was entertained at the home of Miss Gilda Bevilaqua nursing instructor. Miss Bevilaqua was assisted by Miss Mary Ellen Langan and Miss Alice Ottmann instructors. Delicious refreshments were served.

Later in the evening all enjoyed a sleigh ride back to Dixon.

GINNY'S PLACE
Formerly Glenn 'N Gerry's
1 mile south of Dixon on Amboy Road
Specializing in Good Things to Eat
Open All Night
New Year's Eve
5 p m. to 7 a. m.

What We Do Today Determines Our Success Tomorrow!
DIXON WATER CO.
Interested Only in Community Service

YOUR BABY
Demands the "BEST" for Health and comfort You can "DEPEND ON" REXALL "FOR THE BEST"—VAPORIZERS — THERMOMETERS — FEEDING SUPPLIES — and all popular FOODS at "Lowest prices in town."
HENWOOD'S REXALL DRUG STORE

F. X. Newcomer & Co.
INSURANCE BONDS
REAL ESTATE LOANS
Phone 162-168 Dixon, Ill.

To Cheer Your Sick Friends
SEND A BEAUTIFUL BOUQUET
FLOWERS By STEVENS
"FLOWERS FOR ALL OCCASIONS"
93 GALENA AVE PHONE 124

EVERY BITE DELICIOUS
Each forkful—each spoonful—a taste treat. The finest quality foods prepared to bring out their best flavor. From appetizer to dessert, each bite is delicious. Dine here often.
SPECIAL SUNDAY DINNERS
— EVERY SUNDAY —
CHICKEN, FISH and STEAK DINNERS
DELUXE CAFE
CLOSED TUESDAYS
303 First Street Phone 198 for Reservations

glasses broken?
Don't go around without your glasses because they're broken. We offer a one day repair service in most cases.
Dr. Ralph Cobb
Dr. R. W. Weber, Assoc.
City National Bank Bldg.
Dixon, Ill.
Phone 1827

Rinse clothes whiter, brighter in 3 minutes

Features powerful needle-spray rinse in spinning basket. Today's best buy!
KREIM'S
84-86 GALENA AVE.
Dixon, Ill.

Phone 394
DR. L. W. HINKLE
OPTOMETRIST
110½ FIRST ST. DIXON, ILL.

Is there
ONE BEST TIME
to buy a family monument?

YES—when all the family is around to take part in this important decision. Today the common sense of pre-need monument buying is accepted and acted upon all over the country! People are buying family cemetery plots, landscaping them, and erecting beautiful family monuments—before a single piece of ground is actually needed for burial.

Our display yards and catalogues are filled with monuments—and our long experience as monument craftsmen qualifies us to help you, and your family, whatever your monument need.

Remember this: The leading trade-mark in the monument field is the Barre Guild Seal found on all Guild-approved monuments made of Select Barre Granite—Stone of the Centuries—Stone of Eternal Beauty.
Barre Guild

Moore Monument Co.
20th Ave. and 4th St. Sterling, Ill. Phone 806
Established 1855—93 Years of Satisfactory Service
Dixon Representative—WALTER FALLSTROM
329 Chamberlin Avenue Phone W-1013

Peace of Mind

A friendly comfortable atmosphere within a funeral home will place everyone at ease. Melvin Funeral Home is neither austere nor depressing . . . it is like a comfortable, appointed home. Peace and quiet prevail with an air of reverence and dignity throughout the entire establishment.
MELVIN
Funeral Home
202 EAST FELLOWS STREET
PHONE 381

2 Big Days!
January Fur Sale

TUESDAY and WEDNESDAY
January 17th -- 18th
These coats have been created with refreshing originality in designing rooms of the MONTRAEAL FUR TRADING CO. . . . for the woman who demands the choicest pelts and the ultimate in authentic styling . . . every purchase is an investment in value!
Mr. Al Welch, personal representative of the Montreal FUR TRADING CO., will be here to help you make your selections.
Convenient Terms— FREE STORAGE
Kathryn Beard's
APPAREL OF DISTINCTION FOR WOMEN
DIXON · ILLINOIS

NEWSPAPER ARCHIVE®

MARKETS

Chicago Grain Table

(By The Associated Press)

	Open Today	Close Yesterday	Close Year Ago
WHEAT—			
May	2.24⅞	2.25⅝	3.02⅝
July	2.08¼	2.08⅝	2.69½
Sep	2.08¼	2.08⅝	2.63¾
Dec	2.10¼	2.10⅝	2.60
CORN—			
May	1.46	1.46	2.67⅝
July	1.44½	1.44⅝	2.57¼
Sept		1.38⅝	2.59½
Dec		1.32½	1.93¼
OATS—			
May	75¼	75¼	1.27⅛
July		71¼	1.08
Sept		69¾	.97⅞
Dec		71½	.94⅛
RYE—			
May		1.67½	
SOYBEANS—			
Mar	2.45⅝	2.47	4.33
May	2.44	2.45	4.27
July	2.41	2.42½	4.25
LARD—			
Jan		14.90	27.85
Mar	15.32	15.20	27.70
May	15.40	15.30	27.67
July	15.52	15.42	27.67
Sept		15.57	27.70

DIXON CASH GRAIN BIDS

New corn	$1.37
32 No. 2 white oats	.80
No. 2 wheat	2.05
Soybeans	2.45

All Bids Subject to Confirmation

SAVE ON FEEDS

Dixon 40% Hog Balancer	$5.80
Dixon 32% Beef Supplement	4.80
16% Dairy	3.20
Meat Scraps	6.30
Tankage	6.80
Soybean Meal	4.50
Linseed Meal	4.90
Cottonseed Meal	4.50
Bran	2.85
Midds	3.10

DIXON MILLS, Inc.
PHONE 825

Chicago Livestock

Chicago, Jan. 15—(AP)—(USDA)—Salable hogs 300 (estimated): compared week ago: butchers steady to 50 lower, most decline on weights under 250 lbs; sows 50@75 higher; week's top 22.75

Salable cattle 500 (estimated): compared week ago: slaughter steers under 900 lbs and heifers 800 lbs down strong to 50 higher; other heifers steady; cows 1.00 lower; bulls 1.00@2.00 lower, maximum decline on beef kinds, vealers strong; stockers and feeders slow, little or no inquiry for feeders 900 lbs up; top 34.50 for three loads high-choice 1059-1250 lb fed steers; few loads choice steers and yearlings 33.00@34.00 but bulk high-good and choice steers 28.00@32.50, including high-choice 1500 lb averages at 29.00; most medium and good steers 22.00@27.50; few loads choice heifers 27.50@29.50, bulk medium to low-choice heifers 22.00@26.50; few good beef cows early 20.50 but common to good late 17.00@19.00 with canners and cutters 13.50@16.50 after midweek; good heavy sausage bulls 23.00 down with late top beef offerings 22.25; vealers 34.00 down; medium to choice stockers and feeding steers 800 lb down 20.50@25.00.

Salable sheep 100 (estimated) compared week ago: slaughter lambs closed strong, with shippers demand good and choice offerings scaling 100 lb down broader than supply; very moderate quota yearling wethers firm; no choice kinds offered: slaughter ewes 24@50 higher, god and choice kinds up most! bulk good and choice fed wooled lambs closed at 24.50@25.25, mostly 24.25@25.00 earlier in week; common and medium grades 20.00@22.74; choice No. 1 skin clippers 24.25 down, double scalnig 111 lbs at 24.25 late, medium wethers 21.50 down, bulk common to choice slaughter ewes 9.25@10.75, with good to choice 126 lb aged ewes late at 11.50; few loads good to choice 78-88 lb fleshy feeding and shearing lambs 23.00@23.50.

Unofficial estimated livestock receipts for Monday: hogs 18,000; cattle 14,000; sheep 7,000.

Wall Street Close (Noon)

(By The Associated Press)

Al Chem & Dye 184½; Allis Ch Mfg 27⅛; Am Can 87½; Am Car & Fdy 31¾; Am Loco 18; Am Rad & St S 14⅞; Am Sm & R 55¾; A T & T 147¼; Am Tob 63¼; Anaconda Cop 33¾; Armour & Co 7½; A T & S F 101½; Bald Loco 11⅞; Bendix Aviat 32⅞; Beth Steel 32⅞; Borden Co 40½; Borg Warner 51½; Case J I Co 35½; Caterpillar Tract 54½; C & O 33¼; C & N W 14; Chrysler Corp 55¼; Comw Edison 25⅛; Cons Edis 22¼; Cont Corp 35⅞; Cont Can 38¼; Corn Prod 60 Corn Prod Pf 174½; Curt Wright 8; Du Pont De N 165⅝; Eastman Kodak 43⅞; Gen Elec 38⅝; Gen Foods 41½; Gen Mot 58⅞; Goodrich 61½; Goodyear T & R 43¾; Gt Nor Ry Pf 41; Hudson Motor 12⅞; I C 28⅞; Int Harv 27; Int Harv Pf 168; Johns Manv 38; Kenn Cop 53⅞; Marshall Field 22¼; Nash Kelv 14⅝; Nat Bis 31½; Nat Dairy Prod 27⅝; N Y C R R 12⅜; Nor Pac 16⅛; Packard Motor 4⅛; Penn R R 16⅝; Phelps Dodge 51; Radio Corp 13⅛; Reo Mot 12; Sears Roeb 39½; Soc Vac 17; Sou Pac 47⅝; Spiegel Inc 7⅞; Stand Brands 20; Stand Oil Cal 65¾; Stand Oil Ind 39¼; Stand Oil N J 70½; Studebaker Corp 19⅞; Tex Co 53⅞; Union Carbide 40⅞; Un

BEST SINCE THORPE

Champaign, Ill.—Edgar Hayes, Detroit Times scribe says that Dike Eddleman of Illinois "may be the best all-around college athlete since Jim Thorpe".

PERSONALS

Miss Jean Brown returned home from the KSB hospital this morning following an appendectomy.

Mrs. A. C. Nesmith, rMs. Fred Hobbs and Miss iMnet Wagner attended a meeting of the Rock River Conference of the Woman's Society of Christian Service at the Chicago Temple yesterday. The address of the morning was given by Dr. Aubrey Moore and the afternoon address was given by Mrs. Eloise Woolever who attended the meeting at Amsterdam last summer.

Plane Crash Rescue

Rescue party stands beside light plane which crashed on Bear Mountain near Tehachapi, California. The crew saved Mrs. Andrew Defreitas, lone survivor of four persons aboard the plane which was lost for five days.

(NEA Telephoto)

Victim of Blizzard

Dave Cook (left), ranch foreman, and N. E. Tuck, sheriff of Laramie county, view body of Wayne Yohe, who reached the "end of the trail" in the Wyoming blizzard of last week. Lost in the storm, Yohe followed an old rule of the snow country by using a fence as a guide to shelter. He missed a ranch by only 100 feet. The storm was so thick he couldn't see it. The storm-blinded Yohe met his end in a snow blocked gully into which he stumbled too weak to fight the storm any longer.

(NEA Telephoto)

Dr. Bend Will Open New Hospital Soon at Brownsville, Tex.

Dr S Chandler Bend, who for several years has operated a very successful clinic in Dixon, has returned home from a several days business trip to Brownsville, Texas, where his family is now residing. Upon his return, Dr. Bend announced plans for the establishment of a research center near Brownsville, on a site which he purchased last spring and on which construction has been started.

Last April, Dr. Bend purchased a small hospital at Brownsville and at the time bought acreage surrounding the hospital, which is the site for his latest development. On his recent visit, contracts were let for the construction of 10 two-room units, which are larger than the average tourist cabin, which are to be modern in every respect and which are to be completed with 120 days. The estimated cost of the expansion program amounts to $60,000 Dr. Bend stated today.

Ready About March 1

The 15-room hospital on the site, he expects will be ready for operation about March 1, when it will open with Dr. Thomas Lutz of Chicago, now in training at the Bend clinic in Dixon, in charge. The entire staff is to be trained locally before transferring to the research center at Brownsville.

The location of the center at Brownsville, Dr. Bend stated, is the culmination of several years of research on his part. In selecting the location, he added, he has considered many elements in arriving at his plan to establish a center where chronic ailment will be given specialized attention. The Dixon clinc has become to be known widely throughout the central west and Dr. Bend who alone developed the enterprise, registers patients from 14 states who come to Dixon for treatment.

Is Ideal Location

In announcing the location for the research center, Dr. Bend stated that he had taken into consideration a site suitable both for health and pleasure. A few miles from the Gulf of Mexico and close to the Rib Grande valley, sportsmen, he states, will find an ideal location for both fishing and hunting. He plans to return to Brownsville in about one month to superintend plans for his project now under construction.

Questioned

Jeff Conners (above), 40, free-lance writer and former Hollywood bit player, awaits removal to Los Angeles for questioning about the slaying of Elizabeth Short two years ago. Conners was arrested in Gilroy, Calif., after ex-Bellhop Leslie Dillion said that Conners was the "Black Dahlia" killer.

(NEA Telephoto)

Marion Truck Driver Dies at Ball Game

Marion, Ill., Jan. 15—(AP)—Curtis Colson, 46-year old truck operator, died last night of heart disease at the Centralia-Marion high school basketball game. He had been under a physician's care. Few of the 1,200 spectators were aware of his death.

Slump in Production Of Coal Hits State

Springfield, Ill., Jan. 15—(AP)—Illinois coal production slumped to 5,099,276 tons in December, the state mines and minerals department said today.

The total was 322,000 fewer than the previous month and 327,000 tons under December, 1947.

Have You Visited the Smiths?

When that new family moves into the neighborhood it seems like a bother to get around to making that first visit. You know the feeling we mean? The same thing is rather true about going anywhere the first time.

Once you have been to see the Smiths, making additional calls is a pleasure (of course we mean if you find the Smiths are pleasant people.

Now, possibly, as you sit here reading the paper in your comfortable chair, you think that sending in an answer in the Community Survey is something you don't want to bother with.

We can tell you that all the folks who have "made the first visit" find that it's a most enjoyable something to do.

Don't try to be an expert. Just be a reader. It's very interesting and it's enjoyable. It will be helpful to you, to us, and to the entire community.

List of ads to be judged Jan. 15th:

SMALL ADS
Dr. Ralph Cobb, Optometrist
Witzleb Plumbing & Heating
W. H. Ware Hardware
H. V. Massey—Ace Store

MEDIUM ADS
City National Bank
Melvin Funeral Home
Dixon Loan & Bldg. Assoc.

LARGE ADS
Nixon Dress Shop
Dixon Paint & Wallpaper Co.
Dixon Theatre Co.

Tientsin Captured by 'Reds'

Shanghai, Jan. 15—(AP)—The great commercial city of Tientsin, battered by communist shells and afire in several places, fell to Chinese reds today in what may be the crowning blow to Chiang Kai-Shek.

Victorious troops of Red Gen. Lin Piao, conqueror of Manchuria, seized the burning city after a fierce artillery barrage that devastated old landmarks and many buildings.

Radio reports from the "gateway to North China" described the city of 3,000,000 as one of death and desolation.

Many civilians were killed. Hospitals were jammed with wounded.

Robert Smyth of Berkeley, Calif., U. S consul general, radioed that all of his staff was safe.

Americans Safe

"So far as can be ascertained all other Americans (about 80 in number) are safe." Smyth radioed

Down broad Victoria road, which winds through the heart of the former British concession the red conquerors marched, stopping in front of the U S consulate to fire their rifles into the air.

Before the United States information service office in the former French concession, a few blocks away, they stopped and fired their rifles into the air again as Americans watched from the roof of the building.

Confirmation of Tientsin's fall came in messages received in Nanking, where the blow to the Nationalist cause is certain to have terrific repercussions.

Peiping, 90 miles northeast of Tientsin and headquarters of Gen. Fu Tso-Yi, Nationalist North China commander, reported only that the reds had entered Tientsin.

Peiping may be the next big city attacked by the infuriated reds, whose leader, Mao Tze-Tung, only yesterday laid down an eight point program and punctuated it with the boast that more military victories would bring Chiang's government to its knees.

Peace Terms Harsh

The reaction of officialdom in Nanking to his eight "peace terms," according to James D. White, Associated Press correspondent there, was to vanish into meetings including one of the cabinet.

Unofficial Chinese reaction was that Mao's terms were "very fierce" and leave no room for bargaining.

Harry Will Be There

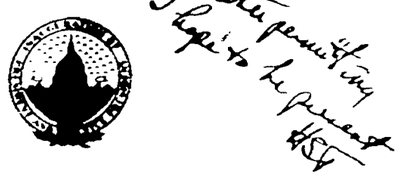

The handwritten note (top right) on invitation to his inauguration was President Truman's prompt reply on receiving a formal invitation to the affair.

(NEA Telephoto)

Princeton, Amboy Frosh Teams Are Confused, But Play

Princeton, Ill., Jan. 15—(AP)—The Princeton freshman squad set off for Amboy for a game with the Amboy yearlings Thursday night. When the arrived, however, the gymnasium was dark and locked.

Princeton Athletic Director Al Lewis did some fast telephoning and learned his team had passed their opponents about half way. Amboy had misread the schedule and gone to Princeton, about 25 miles away, for the game.

Princeton's frosh headed back and whipped Amboy 52 to 28

Mail Ballots For Chamber Eiection

Ballots have been mailed out to all members of the Dixon Chamber of Commerce by Secretary Miss Frances Patrick for the annual election of directors. Twelve are to be selected on the primary ballot, from which six are to be named at the final election to serve for the ensuing year. The ballots are to be returned by Jan. 20th

The terms of Robert L. Bracken, Harold Cook, W. E. Beanblossom, Henry Lovett, Harold Rorer and Robert L. Warner expire this spring and the six holdover members of the board are: Louis Berretunni, L. G. Cannon, Victor Eichler, George Lindquist, Carl Matson and Carl Plowman.

Dixon, Polo Sailors Ending Long Cruise

Billie Gene Bain, 1320 Sixth street, Dixon and John L. Hoffman, son of Mrs Irene Hoffman, route 1, Polo, are scheduled to arrive in Newport, R. I., Jan. 22, after a six-month cruise in northern European waters aboard the destroyer USS Bristol. Arriving with the Purdy will be the destroyer USS Bristol which has been on duty with her during the assignment in northern European waters.

Lee Realtors Elect E. C. Kennedy as Head

At a board meeting of the Lee County Board of Realtors held at the Nachusa Hotel Friday noon E. C. Kennedy was elected president and H. W. Hartman, secretary-treasurer.

Deaths

Suburban—

Mt. Morris Resident Dies; Funeral Sunday

(Telegraph Special Service)

Mt. Morris—Fannie P. Afterburn Logan, wife of Samuel J. Logan of Mt. Morris passed away Friday at 3 p m at the Freeport Deaconess hospital after an extended illness.

She was born March 29, 1879 at Windsor, Ill. She was married June 5, 1902 to Sam Logan at Sterling, Ill. Besides her husband she is survived by one son, Edwin at home, and one sister, Mrs. Chester Landis of Rock Falls

Funeral services will be held Sunday at 2 p m at the Finch funeral home in Mt. Morris with Rev. Alfred Stone of the Lutheran church officiating. Burial will be in Rock River cemetery Sterling.

MRS. CARRIE B. CRAWFORD

(Telegraph Special Service)

Franklin Grove, Jan 15—Mrs Carrie B Crawford, aged 88, passed away last evening at the Linton nursing home in Sterling. She is survived by one daughter, Mrs Blanche Crvor of Franklin Grove and one son, Frank of Kansas City, Kas. Funeral services will be conducted from the Franklin Grove Methodist church Monday afternoon at 2 o'clock and interment will be in the Emmert cemetery. The complete obituary will be published later.

AT KSB HOSPITAL

Admitted: Ervin Kelchner, Merlin Pinegar, John Morris, Mrs Anne Dvorak, Mrs. Rine Cathey, Mrs. Orpha Cruse, Mrs. Florence O'Gorman and Charles Crawford.

Discharged: George Canfield, Mrs. Clara Starks, Mrs. Gertrude May, Miss Lucille Hart, Frank Jaeger of Mendota and Miss Darlene Grennan of Amboy and Mrs. Edna Smith.

Births: To Mr. and Mrs. Clarence Saarjenga of Grand Detour, a girl on Jan 14; To Mr. and Mrs. Ray Muncy of Kime's Trailor court, Dixon, a boy on Jan. 14.

Fire Laddies Get Pay Hike, But, Surprise

Kingston, Ont., Jan. 15—(AP)—This one burned Kingston's firemen. They got a pay hike last June that figured out at $600 a year. Their first 1949 pay checks showed yesterday, without the extra money. The city explained: "That raise was just for 1948."

Knetzer's Living Expenses for Six Months $2,000,000, He Says

Edwardsville, Ill., Jan. 15—(AP)—Robert L. Knetzer told a bankruptcy court yesterday he spent more than $2,000,000 in about six months on "living expenses" and that was about all his creditors learned as the hearing was continued to March 18.

A hearing for creditors of Arthur Kramer of Jerseyville was postponed until Feb. 23. Both men are under indictment for accepting advance deposits on new-used automobiles which never were delivered.

Knetzer's refusal to answer many questions so angered Hugh Cross, attorney for Kramer's trustee, that he asked that Knetzer be certified to federal court as being in contempt. He said Knetzer's answers were "evasive and false."

Bankruptcy referee Thomas Williamson advised Cross to file a written motion within two weeks for a hearing about two months from now.

William C. Dunham, trustee for Knetzer's creditors, drew from Knetzer the statement that he spent unaccounted-for money on living expenses. But Knetzer declined to answer further probing questions.

Knetzer testified that one of his customers had been Sangamon county Sheriff Meredith J. Rhule of Springfield.

Asked if Rhule had deposited $38,000 with him for cars, Knetzer said he delivered some automobiles, he did not recall how many, to Rhule and that some money had been refunded, "nothing like $25,000," to Andy Nelson of Springfield. He testified he understood Nelson had a "working deal" with the sheriff.

G. William Horsley, attorney for Dunham, said that any refunds made within four months of the Oct. 5 filing of bankruptcy could be considered as preferred payments and that the trustee could attempt to recover the money for all creditors. The poin twas brought up originally when Knetzer's assets were being inventoried.

Walton

Mr. and Mrs. Robert Price of Chicago spent the weekend at the home of Mr. and Mrs. Clarence Morrissey and family of Walton and also at the B. B. Friel home in Maytown.

Mrs. Gertrude McCoy of Dixon was a caller in Walton Tuesday.

Mr. and Mrs. John Dunphy are the parents of a baby girl born Jan. 5 at the KSB hospital in Dixon. Mrs. Dunphy was the former Gloria Savoure.

Mr. and Mrs. Melvin Daum were recent callers in LaMoille at the home of Mrs. Daum's mother, Mrs. Charles Full and Mr. and Mrs. Full and family.

Mrs. Paragon was a caller Monday at the home of Anna J. Mc Coy.

Mrs. John Morrissey and sons were callers Saturday in Amboy at the home of Mr. and Mrs. Louis Shannon.

Mrs. P H. Dunphy and son and Anna J. McCoy were shoppers in Dixon Tuesday and also visited at the home of Mr and Mrs. John Savoure

Mr. and Mrs. Charles Bishop and family were callers last week at the home of Mr. and Mrs. J. L. Carrington.

Mrs Leo McCoy was a caller Thursday at the home of Anna J. McCoy.

Mr. and Mrs. Glade Lower and daughter Mary Lou of Walnut spent the weekend at the home of E. W Morrissey and Mr. and Mrs. Leo Bushman and family.

Mrs Nellie McCoy of Amboy spent a few days last week in Walton and visited at the Charles McCoy and Laurence Morrissey homes

Misses Josephine and Elizabeth Halligan were callers last week in Dixon at the Leo Drew home.

Mr. and Mrs. Melvn Payne and family spent Sunday at the Michael Blackburn home.

Mr. and Mrs. Frank Finn spent Sunday evening in Amboy at the Michael Finn home

POLO

Polo—Sixty-nine members of the I O O. F. lodge enjoyed a supper at their hall Monday evening, followed by the installation of officers. Those installed were: Elmer Wilson, noble grand, Harold Typer, vice grand; Don Stull, recording secretary; R O. Good, treasurer; Paul Wagner, financial secretary, Earle Glenn, Jr., Warden; H. C. Sarader, chaplain; Basil Rinard conductor; George Dentler, inside guard; H. M. Pangborn, outside guard; Carl Fomman, right supporter Noble Grand; John Stuff, left supporter Noble Grand, John Sweet, right supporter vice grand, Hallie Hurless, left supporter vice grand.

Mr. and Mrs. William Palmer returned Monday from a two weeks vacation spent with relatives in California. They were delayed for two days in Salt Lake City, due to impassable roads

Mrs. Max Wearer visited Rockford relatives Monday.

Mr. and Mrs. Gene Strouse of Amboy were Sunday guests in the home of the latter's parents, Mr. and Mrs John Kramer.

Guest night was observed by the Woman's club at the Polo Community high school Wednesday A potluck dinner was served followed by the program. James Eldridge, midwest field director of the American Association for United Nations, was guest speaker

The P. N. G. club met Wednesday afternoon at the home of Miss Mary Hammer. Miss Verna Dentler had charge of the program and the subject was "Moon and Stars."

Mrs Howard Slifer was hostess to the Kensington club Wednesday afternoon. Mrs. Isley presented the program, and the subject was "Plastic Surgery."

The January meeting of the Rural Teacher's Reading Circle was held Monday evening at the Unity school house.

Those from Polo who attended the inaugural ceremonies at Springfield Monday were Misses Aileen and Annabelle McGrath Mr. Mrs. Jay Wilson and daughter, Margaret, Mr. and Mrs. L. F Scholl, L E Raley and Dean McCartney.

Born to Mr. and Mrs William Cavanaugh at the Dixon public hospital Jan. 11th, a son.

Two-way Radio Joins Japs and the Germans

Tokyo, Jan. 15—(AP)—A two-way overseas radio telephone service between Japan and Germany was started today.

It is the first time the former axis countries have had direct communications since the war.

Society

Literary Club Has Guest Night

The members of the Twentieth Century Literary club held their annual guest night at the Loveland Community Building on Thursday evening.

Youngmarks on Program

Mr. and Mrs. Ernest Youngmark gave the program on their recent trip to Sweden and Denmark. Mrs. Youngmark told many interesting facts and stories about the country, the people, and their customs. After her talk, Mr. Youngmark showed pictures of the places they had visited en route and in Sweden and Denmark.

Refreshments in a green and white motif were served on trays attractively fixed by the hostesses Mrs. Irene Miller and Mrs. Dale Cooper, assisted by Mrs. Fernando Coakley, Mrs. Russell Byers and Mrs. David Leer.

The next club meeting will be on Jan 27, at the home of Mrs. Bert Meeks.

—o—

WEEK-END GUEST

Mr. and Mrs. Louis Bauer, Jr., of Chicago will be week-end guests of Mr. and Mrs Roger Bauer and daughter of this city.

—o—

ATTENDING WINTER CARNIVAL

Miss Ann Chapman has gone to Northfield, Minn., to attend the winter carnival at Carleton college. She will be the guest of Miss Louise Coffey of Polo.

—o—

MARION HOME BUREAU

The Marion Home Bureau will meet with Mrs. Ward Jarnagin, one mile north of Walton on Wednesday, Jan 19 Mrs. Carl Ackert, Mrs. Don Anderson, Mrs. John Blackburn and Mrs. A. S. Brechon will bring visitors.

—o—

DIXON COMMANDER NEWS

The Dixon Commandery and their ladies will have a scramble supper on Tuesday, Jan. 18 at 6:30 at the Masonic Temple. Those attending are asked to bring a dish to pass.

—o—

DIXON EVENING UNIT

The Dixon Evening Unit of Home Bureau will meet Tuesday, Jan. 18 at the home of Mrs. Donald Lepley with Mrs. Charles Nix as assisting hostess.

Mrs Elwyn Drew and Mrs. Robert Perry will give the major lesson on "Landscaping—the use of flowers and shrubs". The minor lesson will be "The care of house plants."

—o—

OES PARLOR CLUB

The OES Parlor club will meet at the Masonic Temple Monday afternoon at 1:30 with dessert bridge.

—o—

DIXON AFTERNOON UNIT

The Dixon Afternoon Home Bureau will meet with Mrs. Ed Schick on Wednesday, Jan. 19 at 1:30. Miss June Pilgrim will give the major lesson, "Broiler Cookery."

—o—

MINNIE BELLE LODGE

Joint installation ceremonies for Minnie Belle Rebekah Lodge No. 423 and Dixon Lodge No. 39 IOOF will be held Tuesday evening, Jan. 18 at 7:30 in the IOOF hall. This is open to the public.

Refreshments will be served following the ceremony.

Despondent, School Head's Wife Suicide

Galesburg, Ill., Jan. 15—(AP)—The wife of the superintendent of the nearby Williamsfield school district was found hanged yesterday in the garret of her home.

The body of Mrs Florence Marsh, 52, was found by her husband, Herbert, when he returned home from lunch.

Sheriff Charles M. Dahler said the woman had been despondent over ill health. The Marsh family moved to Williamsfield from Madison, Wis., two year ago.

Survivors besides the husband are a son, Herbert, Jr., 16, and a daughter, Mrs Thomas Osborne, of Madison.

Mrs. Cleary Goes to Funeral at Mendota

Mrs. Margaret Cleary attended the funeral of her aunt Mrs. Fred Mueller in Mendota on Thursday. Mrs. Mueller, a sister of the late James Allen of this city, had visited in Dixon on several occasions. She is survived by her husband and two sons, Earl of Mendota and Eugene of Port Byron. Also attending the services from Dixon were Mr. and Mrs James Curran, Mrs. M. Fox and Mrs. M. Lindbloom.

CLOSING OUT SALE

At the Horseless Farm, 2½ miles South of Dixon on Route 26, on

Tuesday, January 18th

H. E. NUSBAUM, Owner

There Will Be a Lunch Stand on the Grounds
Bar-B-Q, Hot Dogs, Coffee and Donuts
and Home Made Pies
Stand Will Be Open at 10:30

NewspaperARCHIVE® NewspaperARCHIVE®

DUKES WIN NO. 2! TO PLAY KENOSHA TONIGHT

COUGHLIN'S CORNER

By CLIFF

Amboy, Ill.,
Jan. 14, 1949

Dear Cliff:

. . . "THIS DAUGHTER of mine may or may not grow up to be a cheer leader, she shows interest as do all good little girls, but if she does she will certainly receive some very definite ideas from me. I agree with you to the extent that cheerleaders can make themselves a nuisance but I do not hold that they should be exiled to Siberia or someplace.

* * * *

"WE OLDSTERS must remember that since this is a high school sport it is primarily meant to be a strictly amateur and competitive sport between schools and belongs to the kids. Cheerleading is a definite part of this rivaly and certainly lends color to school sports. To abolish it would smack too much of professionalism which is a growing concern enough anyway. Surely some organized yelling won't hurt anyone.

* * * *

"HOWEVER, SENSIBLE cheerleaders should be made to realize that they can overdo it. They should confine themselves to just so many years at the right time. This idea of first one side dashing out, then the other, the the other, until one side usually succeeds in holding up the game while they finish the yell, is no good and causes disgust.

* * * *

"PERHAPS A technical called on the offenders would have good results (I said PERHAPS I wouldn't want the refs to get in trouble). I would like to touch on the remarkable and amazing optimism that cheerleaders seem to be endowed with which I can't help but admire (but I wish they'd sit down). With their team trailing by 20 points or more and two or less minutes to go they come gaily tripping out on the floor and call upon their boys to beat 'em, beat 'em, beat 'em, beat 'em.

* * * *

"THE ONLY thing further I have to say on this subject is that for beauty, I'll stack the Amboy cheer gals up against any other such group. The least any school can do is present their prettiest girls.

" . . . OH WELL, I've solved nothing but I've had my say and I wish to go on record in stating that I firmly believe that all high school officials are honest in their efforts and try their best—even tho I probably will disagree with them occasionally.

"JUST ONE more thing—we are not all Irish down here, and we're not so concerned as to what you call us, just so you always call the facts—which will speak for themselves."

Sportingly yours,
GLENN R. BOYER

TO MR. BOYER: To you and to a half-dozen other Amboy fans who took the trouble to write to us, thank you very much.

SORRY, Mr. Boyer, that I wasn't able to use all your letter. Your ideas on officials, which amounts to a confession of a real honest-to-goodness sports fan, is well taken.

* * * *

BUT BACK to cheerleaders You have laid a comforting hand on our fevered brow with your remarks. The pros and cons of this subject have rushed to and fro over our desk for the past two days It's a tempest, we tell you.

* * * *

WHY, EVEN at the Dixon-Geneseo game Friday night, Mr. Boyer, Mrs. Everett Hannan, yesterday's contributor to our column got a rousing cheer from the Dixon cheerleaders. Mark you, Mr. Boyer. Mrs. Hannan has now become the only voice of the people contributor IN THIS WORLD to get a public reception like that. We would also venture to say, Mr. Boyer, that the Dixon cheer leaders worked a little harder, and a little oftener, just for our benefit.

* * * *

YOUR BOAST about the Amboy cheerleaders will surely get you in trouble, young man. We're not going to stick out our neck on THAT one, but we're going to find out if you know what you're tlaking about. Beginning soon we're going to make the rounds with a photographer and get pictures of some of these cheer leading youngsters and then let the public be the judge.

* * * *

NOW SEE what you've started, Mr. Boyer? A campaign to select the most beautiful set of cheerleaders in the Dixon Telegraph area! If they are bold enough to get in front of all those people twice or more times a week, they shouldn't be camera-shy, should they Mr. Boyer? DOGGONE IT, thanks Mr. Boyer for filling in today.

BOWLING BITS

By "FRIDAY"

In the Major league last night, Otto's Tap won three games and drew two sets closer to the pace-setting Beiers Loafers cutting the latter's lead to two games with 31-17, while Otto's has 29-19 Naylor & Co holds third with 28-20

Dale Senneff had the high series of the night with 661, and Jim Crombie had the only other high total with 603 High games were Eldon Myers 201 Harold Peach 215, Orville Hopkins 208, Harry Cook 223, John Smith 22?, Jim Crombie 224, Mel Sweeney 201 212, Oscar Witzleb 203. Don Beane 204, E. Thurm 209, Ev Brown 201, Leo Miller 200, Dale Senneff 231-204-226, Cy Winebrenner 207-200

High team bowlers were Beiers Loafers Orville Hopkins, 549, Naylor & Co, John Smith, 584, Otto's Tap, Jim Crombie 603 Dixon Recreation Hap Hoyle, 540, Kaiser Frazer Ev Thurm, 534; Rathskeller, Ned Sack, 548; Plum Hollow, Frank Daschbach, Jr 521; Millers Chryslers Dale Senneff 661

The three top teams in the K C loop remained the same when each won two games. Treasurers are out in front by six games with 35 13. Guards, second, 29 19 and Secretaries, third, 27 21

Koebler had the high series of the night with 531 and high games were John Slain 200 Lorenzo Venier 222, Charlie Kent, 210 George McGraham 209

High team bowlers were Grand Knights Koebler, 531; Treasurers John Slain, 514 Guards, Joe Dempsey 529 Deputy Grand Knights, Duke Kennedy 476 Advocates Bill Love, 464, Secretaries Dave Kelly, 495, Trustees George McGraham, 514; Wardens, D Carlson 495

Phyllis Kelly had the high series in the VFW Ladies league yesterday afternoon, with 418 and high team bowlers were Lady Bugs 1, Kelly, 355 Auxiliary 2 Alice Ommen, 353, Lady Bugs 2 Evelyn Roop 339 Auxiliary 1, Phyllis Kelly 418

Once again the Blackhawk singles championship elimination is on tap at the Recreation Qualifying begins today and continues through Jan 27 with the high 21 bowlers joining last year's champion, George Bishop in the elimination heats when the list of 32 is cut in two each week until the city champ is chosen Later the girls will have their qualifying and elimination and the man and girl survivors meet eight other finalists in area cities for the Blackhawk trophy This year Ken is putting it up to the bowlers whether or not they wish to roll round robin after the elimination list has been cut down to where it will be pliable for this kind of finish. Probably with the eight remaining keglers voting on whether to continue straight eliminations or each one meet the other in a round robin point system, scored on games won and total pins . . . Tomorrow night the Recreation is having mixed singles on two shifts at 6 and 8, with the entry list open until the bowling starts Bob Hill and Brother Ed, who's been the appendix on Hill Bros. Classic loop squad this season entertained the members of their team and their wives at their cottage for dinner Thursday evening The information comes in a note from an unidentified source which gives the information that two unidentified hunters were seen hunting pigeons around the court house this week We're saving the note in hopes Ed or Bob can identify the handwriting

MAJOR LEAGUE

Team—	Won	Lost
Beiers Loafers	31	17
Otto's Tap	29	19
Naylor & Co	28	20
Kaiser - Frazer	26	22
Miller's Chryslers	26	22
Miller's Chryslers	26	22
Rathskeller	23	25
Plum Hollow	15	33
Dixon Recreation	14	34

Individual Records

High game—Harold Peach 244
High series—Dale Senneff 661

Team Records

High game—Otto's Tap 1002
High series—Naylor & Co 2758

Beiers Bakers		Naylor & Co.	
Myers	545	O Hoyle	540
Worton	536	Mercer	489
Debuth	453	Naylor	450

Peach	514	Cook	553
Hopkins	549	Smith	584
	837 879 913 2629		876 906 834 2616
Otto's Tap		**Dixon Recreation**	
J Sweeney	478	Deiweiler	524
Lange ave	534	Long	499
McGinnis	512	Ginger	435
Crombie	603	L Hoyle	540
M Sweeney	536	Witzleb	532
	893 855 885 2663		853 831 857 2541
Kaiser-Frazer		**Rathskeller**	
Beane	523	Brown	527
Hintz	524	Hicks	541
Wakeley	513	D Smith	451
Whipperman	461	Bryant	465
Thurm	534	Sack	548
	913 889 756 2555		869 778 885 2532
Plum Hollow		**Millers Chrysler**	
Arold	474	Koehler	533
Biggart	444	Miller	515
Daschbach Sr	463	Senneff	661
Richbauer ave	495	Bubrick	507
Daschbach Jr	521	Winebrenner	566
	792 765 840 2397		924 935 923 2782

K. C. LEAGUE

Team—	Won	Lost
Treasurers	35	13
Guards	29	19
Secretaries	27	21
Grand Knights	25	23
Trustees	25	23
Wardens	20	28
Deputy Grand Knights	17	31
Advocates	15	33

Individual Records

High game—Jack Burke 245
High series—Frank Lessner 619

Team Records

High game—Treasurers 1093
High series—Guards 2978

Grand Knights		**Treasurers**	
Koebler	531	Slain	514
McMullen	451	Burke	558
Delph	459	Kopeck	471
Love	383	White	441
Maloney ave	426	Lessner	557
Handicap	492	Handicap	378
	883 932 956 2781		937 951 835 2719
Guards		**Dep Grd. Knights**	
J Morrissey	362	Hoban	434
Dempsey	529	Kennedy	476
B Oester	443	Warner	362
Apple	418	Whitebread	369
E Ackert	411	Brechon	334
Handicap	627	Handicap	735
	956 901 940 2797		866 976 868 2710
Advocates		**Secretaries**	
J Venier	524	Gall ave	453
Green ave	330	Kelly	495
Ryan	428	Berner	439
Crabtree	442	Venier	478
Love	464	Slain	457
Handicap	687	Handicap	459
	953 897 929 2779		869 921 991 2781
Trustees		**Wardens**	
Kent	491	Welty	367
Conroy	387	Gabany	384
Kolde	345	C Burke	427
Devine	517	Carlson	495
McGraham	514	Bieschke	453
Handicap	447	Handicap	564
	935 892 874 2704		915 874 201 2690

VFW LADIES LEAGUE

Team—	Won	Lost
Auxiliary T	24	21
Lady Bugs 2	23	22
Auxiliary 1	23	22
Lady Bugs 1	20	25

Individual Records

High game—Joan Case 225
High series—Evelyn Roop 525

Team Records

High game—Lady Bugs 1 923
High series—Lady Bugs 1 2594

Lady Bugs 1		**Auxiliary 2**	
Kelly	355	Welch	283
Quaco	292	Saunders	344
Riopelle	342	Kanzler	276
Schuff	274	Ommen	353
Case	367	Campbell	327
Handicap	672	Handicap	780
	825 738 769 2332		772 815 776 2363
Lady Bugs 2		**Auxiliary 1**	
Plock	319	Smith	310
C Bay	317	C. Busser	309
Tucker	215	Thomas	393
Scott	299	Kelly	418
Roop	339	Hamill	338
Handicap	786	Handicap	705
	782 761 732 2275		792 819 861 2473

Dukes Show Power in Win Over Geneseo

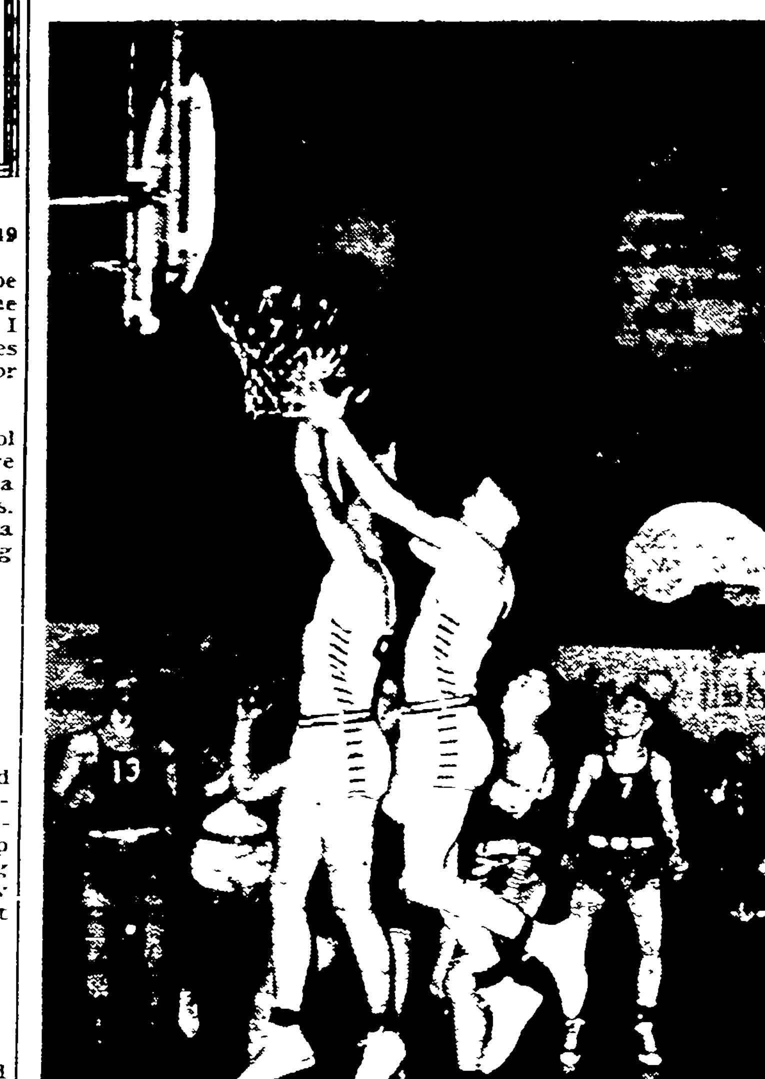

Jim Mercer and Chuck Anderson are shown in a bit of rebounding play under the Dixon goal last night, exhibiting the spirit that will perhaps snap the Dukes into the winning habit:

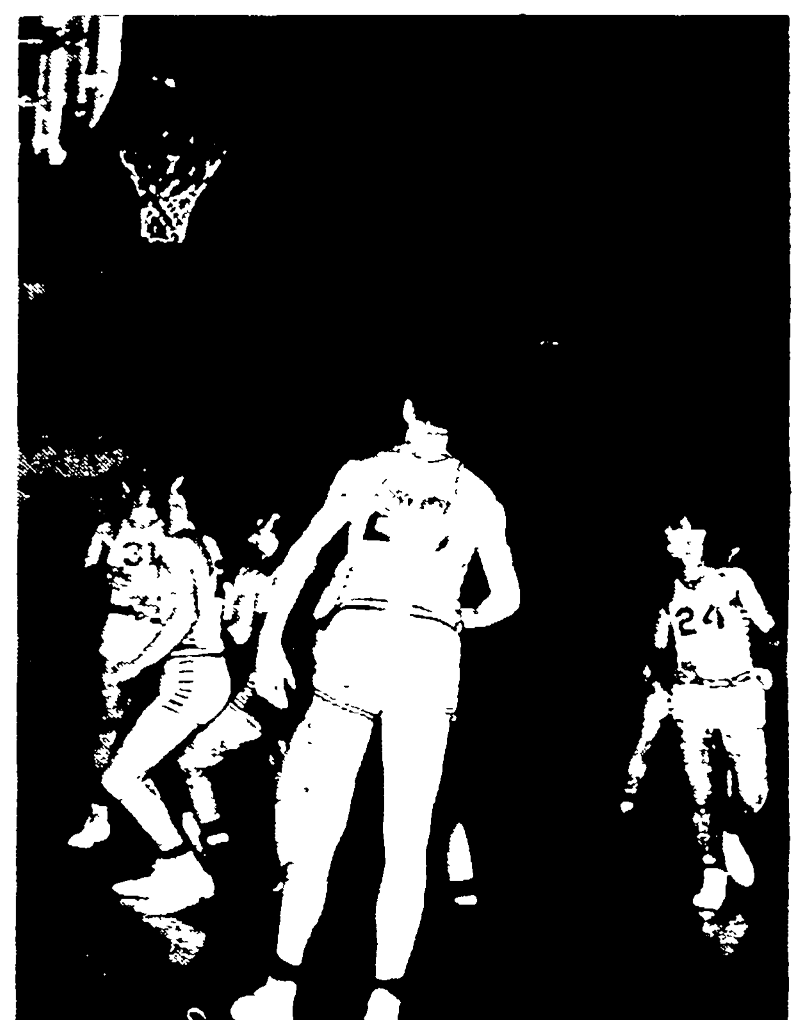

There's Dukes everywhere in this shot taken during the Dixon-Geneseo game at DHS gym last night. Now you guess who took the shot. Incidentally the Dukes didn't score on this particular play. Dixon players identified are Jim Pieschel (31), Carol Anderson (17), Jim Mercer (20), and Steve Christ (24)

PREP ROUNDUP

Ashton, Lee Center, Mt. Morris Win Tilts

VICTORY FOR ASHTON

Ashton — (Special) — Coach Paul Craft's Ashton Aces punched out victory No 14 here last night, downing Monroe Center 55 44, but they had to come from behind to do it

Monroe hopped to an 18-10 lead at the quarter and a 25-21 advantage at the half before the Aces could rally for their winning spurt. They outscored the visitors in the third and final quarters.

This marks the final game before Rt. 72 tournament which opens next Tuesday at Stillman Valley

Ashton's reserves won easily, 36-18.

Ashton (55)	G	F	P	Monroe Center (44)	G	F	P
Montanus	5	5	4	Winterland	8	3	3
Parker	2	2	0	Mincenofer	2	1	2
Nannivil	4	1	3	Rust	3	3	4
Krug	3	1	3	Boxter	0	0	0
Sword	1	0	3	Beart	0	2	5
Horn	3	3	4	Kruger	1	3	5
Shabacker	1	1	1	Wright	1	0	3
Totals	21	13	19	Totals	15	14	1[illegible]

Score by quarters

Ashton	10	11	14	20—55
Monroe Center	18	7	8	11—44

LEE CENTER WINS

LEE CENTER — Coach Arnie Verbic's Lee Center five won its tenth victory of the season as against four losses when they trimmed Malden here last night, 57-36.

Kay Gentry, Bob and Wallie Delhotal and Conibar led the locals' attack which got going in the third period to turn the skirmishing into a rout.

In the reserve tussle the Lee Center lads won 37-24 with Howard Wellman getting 11 points

Coach Verbic's men face their season's toughest test Tuesday when they tangle with Paw Paw at Lee Center.

Lee Center (57)	G	F	P	Malden (36)	G	F	P
W. Delhotal	4	1	5	Pearson	6	1	4
Bollman	1	0	2	Happ	7	3	3
O Delhotal	3	5	0	Husser	0	3	4
Conibear	5	2	2	Grab	1	1	5
Gentry	5	0	1	Sabin	0	0	1
McBride	2	1	3				
Staub	0	0	1				
Wellman	0	0	0				
Aschenbrier	1	2	0				
Kurz	1	0	0				
Totals	23	11	14	Totals	14	8	17

Score by quarters

Lee Center	15	7	20	15—57
Malden	14	8	6	8—36

NO. 2 FOR MT. MORRIS

Mt Morris — (Special) — Coach J. R. Worley's Mt. Morris Mounders scored their second win of the season here last night, trimming Franklin Grove 53-21.

The locals, who have lost eight games, triumphed handily as Johnny Patterson and Gene Martin got the range of the hoop Degner led the Franklin Grove club with 12 points.

Mt. Morris reserves won the preliminary match 27-11.

Mt. Morris (53)	G	F	P	Franklin Grove (21)	G	F	P
Brinker	3	0	2	Marquez	2	1	4
Martin	4	2	1	Degner	6	0	2
Scott	2	0	0	Bennett	0	1	1
Felker	3	0	1	Smith	0	1	3
Patterson	4	3	0	Maronde	1	0	0
Stoffer	0	2	2				
Hartsell	2	2	1				
D Hageman	2	0	0				
Samsel	2	0	0				
Totals	22	9	7	Totals	9	3	10

Score by quarters:

Mt. Morris	17	4	4	18—53
Franklin Grove	7	2	6	6—21

STERLING BEATS PRINCETON

STERLING — (Special)—Sterling high school kept its unbeaten record intact here last night as they easily whipped Coach Al Lewis' Princeton Tigers 64-39 in a North Central conference game

Again it was Max Baumgardner, the Warriors big center, who led the scoring. He got nine baskets and four free throws for 22 points.

Sterling was held to a 27-22 first half lead but swept to the fore in the second half to win handily

The Sterling frosh-soph five won 30-27, but the junior varsity succumbed to the Tigers 33 20.

Sterling (64)	G	F	P	Princeton (39)	G	F	P
McCormick	3	1		Marzman	0	0	0
Miller	0	0	1	Gillespi	0	0	0
Long	0	0	0	Linn	2	1	5
Ohda	4	1	3	Larson	0	0	1
Baumgardner	9	6	3	Gapinski	0	4	5
Sisson	1	1	1	Springer	4	4	2
Kenega	0	5	2	Siders	0	0	0
Pitterbaugh	3	4	3	Anderson	1	5	4
Hall	0	1	2	Lillberg	0	1	1
Garrott	0	0	0	Wilhite	2	0	4
Thielen	0	1	0	Walker	1	2	1
				Shaffer	1	0	1
Totals	22	20	26	Totals	11	17	24

Score by quarters

Sterling	14	13	17	20—64
Princeton	7	15	6	11—39

OHIO LOSES 65-46

SHEFFIELD — (Special) — Coach Charley Brooks' Ohio Bulldogs were colder than a Greenland gopher at the free line here last night as they dropped a 65-46 decision to Sheffield in a Little Eight engagement

The Bulldogs made but eight of 24 free shots as the home club piled up a 10 point advantage in the first half to give them a claim on victory.

Sisler scored 10 baskets and four free throws for 24 points, 17 of which were gained in the first half Ton Anderson had 21 for second high honors

The Ohio reserves were also defeated 39-15.

Ohio (46)	G	F	P	Sheffield (65)	G	F	P
Johnson	0	0	2	T Nelson	5	1	4
Fuhs	0	0	0	B. Nelson	2	3	5
Sisler	10	4	5	DeBates	1	0	0
Conners	0	0	2	Van Loo	7	4	4
Donnelly	0	0	1	Schofstell	5	3	4
Kraff	0	0	2	Miller	7	0	2
T Anderson	9	3	1				
Norden	0	0	1				
D Anderson	0	1	2				
Totals	19	8	15	Totals	27	11	19

Score by quarters

Ohio	5	12	14	15—46
Sheffield	14	16	18	17—65

FREEPORT DEFEATED

FREEPORT—(Special) — Slow, deliberate LaSalle-Peru scored a 49-44 upset of Freeport in a Big Eight conference match here last night.

Artie Gapinski, Coach Jack Fabri's sharpshooter, scored 27 points of almost single-handedly carry the scoring lead.

LaSalle-Peru (49)	G	F	P	Freeport (44)	G	F	P
Plantan	4	2	2	Sandifer	2	3	3
Gapinski	11	5	5	Stass	2	0	0
Morcheiser	4	0	4	Altenbern	2	0	2
Huffstedt	0	0	1	Bessett	0	2	1
Kocieiski	1	2	3	Aldridge	1	1	1
				Kasten	1	0	2
				Gallagher	2	4	3
				Kloos	7	0	2
Totals	20	9	15	Totals	17	10	14

Score—

LaSalle Peru	14	11	15	9—49
Freeport	12	8	18	6—44

EAST DEFEATS WEST

Rockford — (Special) — A free throw by Gene Lenz with 15 seconds to go gave East Rockford a 29-28 win over its city rivals, West, here last night.

The game was slow, with Coach Jim Laude's East team playing for possession of the ball.

PECATONICA BEATEN

Stillman Valley — (Special) — Stillman Valley won a Rt. 72 conference game from Pecatonica here last night, 46-30. Lee Doty scored nine points to lead the Pecatonica five. Stillman also won the reserve match, 55-23.

OREGON HIGH LOSES

Mt. Carroll — (Special) — Although Dick Gilford scored 23 points for his Mt. Carroll mates, Oregon high rallied in the final quarter to defeat the Mt. Carroll five 46-39.

Oregon won the reserve contest 34 10

BARBS WIN AGAIN

Rochelle —Junior Overmeyer and Foster got 13 points apiece here last night as the DeKalb Barbs maintained their unbeaten status in defeating Rochelle 46-40.

Rochelle gave the North Central conference leaders the biggest scare of the season, although they trailed the entire route Rochelle fired in 17 points in the final quarter but could not overtake the league leaders

BYRON 59, LEAF RIVER 40

Leaf River — (Special) — Leaf River, which almost tripped up Ashton in its last outing, were defeated easily by Byron, Rt. 72 conference leaders, last night, the Byron five winning 59-40. Don Gallup of the Leaf River club and Noyes of Byron each had 17 points.

The Leaf River ponies won the opener 41-28

LOCAL AREA SCORES

NCIC

DeKalb 46 Rochelle 40.
Hall 40, Rock Falls 28
Mendota 51 Ottawa 41
Dixon 64 Geneseo 38
Sterling 64 Princeton 39

OTHER GAMES

Stillman Valley 46, Pecatonica 30.
Sheffield 65 Ohio 46
Mt Carroll 39, Oregon 46
Winnebago 48 Forreston 33
Ashton 55, Monroe Center 44
Woodstock 31 Zion 26
Stockton 48 Warren 22
Harlem (Freeport) 40, Hononegah 21.
E Rockford 29 W Rockford 28
Morrison 44 Fulton 74
Plano 46 Paw Paw 34
Manlius 47, LaMoille 36
Wyanet 43 Neponset 27
Byron 59 Leaf River 40

CARROLL COUNTY TOURNEY

Shannon 48 Lanark 46 (finals)

Duke '49 Grid Sked Announced

Five conference games and three others-with Lyons high school of Clinton, Ia., Amboy and Geneseo will constitute the football schedule for the Dixon high school Dukes in 1949, it was announced this week by school officials

The schedule, containing four games at home and a like number away, is as follows

Sept 16, Lyons, here.
Sept. 23, Amboy, there
Sept 30, Sterling, there (NCIC)
Oct. 7, DeKalb, there (NCIC).
Oct. 14, Ottawa, here (NCIC)
Oct. 21, Mendota, here (NCIC).
Oct 28, Hall, there (NCIC).
Nov. 4 Geneseo, there

DiMaggio Voted Writers' Trophy

Miami Beach, Fla, Jan. 15—(AP)—Joe Dimaggio. New York Yankee outfielder, last night received the New York sports writers' "Sportsman of the Year" trophy.

DiMaggio and other sports figures have been here for the past week participating in benefit shows for the National Children's Cardiac foundation

Evanston Upset; Other State Leaders on Pace

Springfield, Ill. Jan 15—(AP)—Previously unstopped Evanston was upset but most other leading state title aspirants annexed new victories in downstate prep basketball games last night.

After nine straight triumphs, Evanston's Wildkats succumber 32-23 to a Highland Park club that had managed only two wins in its first eight tilts

Elgin, Kankakee, DeKalb and Marmion Academy of Aurora all protected clean slates, paving the way for a pair of sparkling duels tonight certain to wreck two hitherto perfect records.

Elgin's top rated Maroons copped their 10th consecutive decision 53-45 over West Aurora in preparation for tonight's match with sixth ranked DeKalb, whose Barbs made it 13 in a row with 46-40 conquest of Rochelle.

Kankakee, whose No. 2 berth is at stake this evening against Marmion, claimed Bloom of Chicago Heights as its 13th victim by a 44-35 count. Meanwhile Marmion was doubling the score on Gage Park of Chicago for its 12th victory.

Two other unbeaten outfits that stacked up new wins last night were third ranked Teutopolis and Sterling's No. 10 Warriors.

LaGrange jeopardised its No. 11 position by bowing 54-51 to Hinsdale for its fourth defeat in 15 games The victory was Hinsdale's 10th in 12 attempts

Among leading contenders adding new wins were fourth ranked Mt. Vernon which trampled Benton for its 14th success in 15 tries, and Moline, Danville, Collinsville and Paris.

Continuing to throw their weight around in northwest circles after a faltering season start, Kewanee's Boilermakers subdued Galesburg 45-40. Kewanee now has won seven of its last eight games

Waukegan (8-3), conqueror of Paris last week, renewed its bid for recognition by handing Thornton of Harvey its third licking of the campaign, 56-45.

COLLEGE BASKETBALL

LAST NIGHT'S SCORES

Villanova 61, New York AC 49
Georgia 55, Auburn 52
Tulane 71, Louisiana State 51.
Rutgers 75 Johns Hopkins 41.
Marietta 100, Capital 99 (five overtimes)
Illinois Wesleyan 55 Southern Illinois 46
Carthage 62, Lake Forest 44
Texas Wesleyan 61, Centenary 55
Marquette 56, John Carroll 54
Iowa Central 79, Iowa Wesleyan 60
Beloit 67 Monmouth 47
River Falls Tchrs 62, Oshkosh Tchrs 59.
Eastern Illinois 64 Western Illinois 55
Concordia (Ill) 59, Chicago Tchrs 56
Western Michigan 73, North Illinois 48.
Carleton 52, Cornell (Iowa) 47.

Geneseo Is Victim 64-38; Dixon 'Hot'

Coach Lon Scofield's Dixon Dukes maneouvered and shot like champions last night as they routed the Geneseo Maple Leafs in the Dixon high school gymnasium by the top heavy score of 64-38. Victory, which has eluded the Dukes since Dec. 17, came to them on a rising tide of baskets which sent a goodly multitude of spectators away into the night happy as they haven't been for quite some time.

Last night's game could have been the one Coach Scofield has been looking for. His Dukes, who have been left in the wake of more clutch ball games than is reasonable to expect during a season, made no feint toward losing last night. They shot into high gear at the opening whistle and ere the first quarter was gone it was quite obvious that the Geneseo hash was cooked.

The Dukes hit a remarkable 41 per cent of their shots with Jim Mercer and Chuck Elliott netting a combined total of 17 out of 27 tries. The Dukes attempted 65 shots and made 29 of them in the biggest rash of scoring they have enjoyed all season. The win over their conference foe gives them a 2-1 standing in the NCIC league.

* * *

The biggest outburst came in the first quarter as Mercer and Elliott caged five baskets each and thus accounted for 20 of their team's 24 points From then on in, Coach Scofield could well relax and shove in the reserves. The reserves saw most of the action in the second half, and everyone got into the lineup with the exception of Jack Nolan, who has been ill with a cold Nolan will be ready for tonight's clash with Kenosha, Scofield said

* * *

The Dixon total could well have been higher had Coach Scofield not fed in the reserves. He yanked Elliott at various spots to allow Jim Pieschel to test his injured ankle Jim who got into the Sterling game, but still exhibited a trace of lameness, ambled about in good style, scoring two baskets in three attempts. Mercer also was sidelined to maintain the scoring pace he's exhibited in the last two ball games.

* * *

Off the form the Dukes showed in last night's encounter, they could be stamped as the favorites in tonight's clash with Kenosha high. The Wisconsin club has won only two ball games all season but nevertheless would be rated tough for the Dukes if they, the Dukes, relapse into their doldrums.

Last night's preliminary saw Coach Lloyd Swan's frosh sophers gain a small early advantage and maintain it to the finish It was a low-scoring tussle with Dixon scoring but 11 baskets in 53 attempts for a low 20 per cent average

	Att	Made	Pct.
Mercer	13	9	.690
Phelps	3	2	.666
Christ	3	2	.666
Pieschel	3	2	.666
Elliott	14	8	.570
Fish	6	2	.333
Anderson	7	2	.285
Lahey	4	1	.250
Sitter	2	0	.000
Kelley	3	0	.000
Utter	2	0	.000
Sproul	2	1	.000
Baker	0	0	.000
Leonard	2	0	.000
Smallwood	0	0	.000
Total	65	29	.445

Dixon (64)	G	F	P	Geneseo (38)	G	F	P
Mercer	9	0	1	Peterson	1	0	1
Lahey	1	1	2	Duncan	0	2	5
Baker	0	0	2	Gutman	0	0	0
Anderson	2	1	2	Donahoe	4	3	0
Sitter	0	0	1	Kissman	6	2	2
Utter	0	1	1	Munson	0	0	0
Elliott	8	1	2	Jennings	2	5	2
Pieschel	2	0	2				
Fish	2	0	2				
Christ	2	1	3				
Kelly	0	0	3				
Phelps	2	0	1				
Leonard	0	0	0				
Sproul	1	1	2				
Smallwood	0	0	0				
Totals	29	6	26	Totals	13	12	10

Score by quarters

Dixon	21	14	17	12—64
Geneseo	9	10	10	9—38

Dixon Frosh-Soph (25)	G	F	P	Geneseo Frosh-Soph (17)	G	F	P
Kappler	2	0	2	Anderson	3	1	2
Mathews	0	2	3	Johnson	0	1	0
Kernan	4	1	3	Nehls	0	0	0
Lafferty	0	0	4	Kowitz	0	0	0
Brink	1	0	2	Hohenbahn	0	2	1
Acker	4	0	3	Curryn	0	1	1
				Holtgren	2	2	2
				Yoder	0	0	0
Totals	11	3	17	Totals	5	7	7

Score by quarters:

Dixon	8	5	5	7—25
Geneseo	4	1	6	6—17

PREP BASKETBALL

Marmion M. A. 52, Gage Park, 26.
Bensenville 38 Palatine 22
Libertyville 44, Warren 38
Lake View 55 St. Juan 45
South Shore 44 Fenger 41
Danville 50, Bloomington 31
Chillicothe 41 Washington 37.
Long Point 52, Dana 36
Wenona 46 Putnam 29
Fisher 55 Farmer City 50
Harvard 44 Chicago Latin 37
Lanphier Springfield 43 Williamsville 34
Springfield Cathedral 53 Virginia 52
Feitshans, Springfield 55, Beardstown 45
Gillespie 55, Carlinville 35
Havana 45 Lewistown 27.
Minonk 58, Metamora 51
St Bede's 54 LaSalle 40
Urbana 45, Pesotum 41
Toluca 41 Henry 3?
Varna 49 Lacon 48
Galva 73 Bradford 32
Kewanee 45 Galesburg 40
Roanoke 42 Washburn 34
Hinsdale 54 LaGrange 51
Crystal Lake 41 Lake Forest 29
Kankakee 44 Bloom 35
Mooseheart 34, Downers Grove 27.
Moline 47 East Moline 44
Davenport 50 Rock Island 34
Calumet City 50 Lockport 49
Homer 46 University High Urbana 41
Macomb 47 Bushnell 41
Farmington 47 Eureka 31
Manual Peoria 58 Springfield 45
Abingdon 43 Knoxville 47
Hillsboro 59 Litchfield 32
Tuscola 46 Arcola 24
Peoria Central 44, Lincoln 40
St Teresa Decatur 40, St Anthony's, Effingham 29
Decatur 41 Champaign 40
Warrensburg 52, Argenta 39
Paris 48 Bridgeport 32
Waukegan 56 Thornton 45
Oak Park 51, Proviso 29
Blue Island 44 Argo 39
DeKalb 46, Rochelle 40
Elgin 53 West Aurora 45.
Hebron 30, Huntley 27
Chenoa 63, Dwight 40.
Clinton 41 Gibson City 35
Monticello 73 Bement 22
Olney 60 Noble 49
Salem 61, Flora 52
Teutopolis 54 Effingham 46
Taylorville 38 Vandalia 36
Mattoon 57, Streator 32
Big Rock 74 Sugar Grove 36.
Somonauk 49 Sandwich 40
Genoa 48 Plato Center 29
Burlington 40 Maple Park 20
Serena 41 Ottawa Cathedral 38.
Waterman 52 Hinckley 40.
Leland 60 Earlville 35
East Aurora 44 Joliet 35
St. Edwards, Elgin 44 Hampshire 31
Wethersfield Kewanee 44, Wyoming 37.
West Frankfort 53 Harrisburg 52
Marion 54 Centralia 45.
Collinsville 58 Alton 50.
Edwardsville 77, East St Louis 22.
DuQuoin 44, Murphysboro 38.

Kenosha Loses

Racine, Wis. — (Special)— Coach Andy Smith's Kenosha Reds, foe of Dixon high at Dixon high at Dixon tonight, were swamped by Horlick high of Racine 65-27, marking Kenosha's seventh defeat of the season against two wins.

Tonight's session at Dixon will open with the frosh-soph scrap at 7 p. m. and the varsity game at 8:15 p. m.

Still Tickets For All-Star Sports Dinner

Tickets for the gilt-edged sports program and dinner to be given in the Dixon Elks club Monday night under the sponsorship of the Dixon Knights of Columbus, are expected to be sold by nightfall tonight, Chairman R. R. Riopelle, chairman of the attraction said today.

Dixon area sports fans are in for the treat of the year as Ray Bray and Chuck Drulis, star Chicago Bear linemen, appear as the speaking attraction. In addition they are bringing the official movies of the Chicago Bear Cardinal 1948 title play-off game

More than 200 fans are expected to attend the dinner program, Riopelle said, but there remains tickets available and they may be procured at almost every sports center and other business places in Dixon. Sale has been already halted in the outlying areas but sportsmen in that area may still get them in Dixon by contacting Chairman Riopelle.

Both Bray and Drulis are expected to arrive here early Monday evening for a chat-fest with local sportsmen before officially going on the banquet program.

Robinson to Play In Spite of Klan

Atlanta, Jan. 15—(AP)—Jackie Robinson, the Negro second baseman, says he will play baseball where the Brooklyn Dodgers tell him, despite Ku Klux Klan opposition.

That was his reaction last night after the Klan question whether he and Dodger Catcher Roy Campanella, also a Negro, would legally play against the Atlanta Crackers

The Dodgers meet the Southern Association Crackers here April 8, 9 and 10 in exhibition games. Cracker President Earl Mann said he expected both Robinson and Campanella to be in the lineup.

Klan Dragon Samuel Green immediately came up with a challenge that Georgia's segregation laws would bar the Negroes against a white team in Atlanta.

Sox Sell Mike Tresh to Tribe

Chicago, Jan. 13—(AP)—Mike Tresh's 10-year-old tenure as a catcher with the Chicago White Sox has ended with his sale to the Cleveland Indians for an unannounced sum of cash.

Frank Lane, general manager of the White Sox, said yesterday the sale is preliminary to a later transaction by which the Sox will obtain a young infielder from the Indians.

Tresh appeared in only 39 games with the White Sox last season The 35-year-old catcher came to the White Sox in December, 1937. His outstanding performance was the catching of 150 games in 1945 when he led the American League in assists.

PRO BASKETBALL

LAST NIGHT'S RESULTS
ASSOCIATION OF AMERICA

Chicago 88, Indianapolis 61.
Philadelphia 104, Boston 79

NewspaperARCHIVE®

NewspaperARCHIVE®

DIXON EVENING TELEGRAPH

Dixon, Illinois
Published by
R. F. Shaw Printing Co.

MEMBER ASSOCIATED PRESS
With Full Leased Wire Service

The Associated Press is exclusively entitled to the use for re-publication of all news credited to it or not otherwise credited to this paper and also the local news therein. All rights of re-publication of special dispatches herein are also reserved.

The Dixon Evening Telegraph is a member of the Association of Newspaper Classified Advertising Managers, which includes leading newspapers throughout the country and has for one of its aims the elimination of fraudulent and misleading classified advertising. The members of the association endeavor to print only truthful classified advertisements and will appreciate having its attention called to any advertisement not conforming to the highest standards of honesty.

TERMS OF SUBSCRIPTION

In Dixon by carrier, 30c per week or $15.60 per year payable strictly in advance.

By mail outside Lee and adjoining counties: Per year, $12.00; six months, $6.50; three months, $3.50; one month, $1.25.

Single copies—5 cents.

By mail in Lee and adjoining counties, $7.00 per year; $4.00 six months; $2.25 three months, $1.00 a month, except in communities where telegraph carrier service is maintained. All mail subscriptions payable strictly in advance.

By evening motor route in Lee and adjoining counties: Per year, $10.00; six months, $5.50; three months, $3.25; one month, $1.25.

Entered at the postoffice in the city of Dixon, Illinois, for transmission through the mails as second class mail matter.

TELEGRAPH WANT ADS

No Ads Counted Less than 40 Words
1 Insertion (1 day) 10c
2 Insertions (3 days) $1.80
(Count 5 Words per line)
15c Service Charge on all Blind Ads
Cash with Order
Card of Thanks ..... $1.50 minimum

READING NOTICE
Reading Notice (city brief) column ..... 20c per line
Reading Notice (run of paper) 15c per line
Want Ad Forms Close Promptly at 11 A. M. Daily except Saturday at 9 A. M.

AUTOMOTIVE—SALES

WE
SELL FOR LESS
TRADE THE BEST
FINANCE THE REST

1948 PLYMOUTH
Special Deluxe Sedan. Radio, heater, defroster.

1947 CHRYSLER
Saratoga Sedan. Radio, heater, white wall tires.

1947 CHEVROLET
Fleetmaster 2-door, with underseat heater and defroster

1946 DESOTO
Custom sedan with radio, heater, defroster.

1946 FORD
Deluxe 2-door sedan with heater, defroster.

1946 CHEVROLET
2-door Town Sedan with Super Deluxe heater.

1946 PONTIAC
Streamliner 8 Sedan with radio, air conditioned, white wall air cushion tires.

1940 FORD
Deluxe 2-door Sedan. Heater, excellent condition, like new.

1940 OLDSMOBILE
2-door Sedan; new paint; very good motor.

1937 FORD
2-door Sedan with heater; clean '37.

'46 - '47 - '48 CARS GUARANTEED TO BE PERFECT.
⅓ DOWN—18 MO. TO PAY.

C. MARSHALL
800 N. Galena

Truck Sale

1949 STUDEBAKER, 1½ ton truck; 155 in. wheelbase; dual wheels
1949 STUDEBAKER, ¾ ton pickup, 8 ft.
1949 STUDEBAKER ½ ton pickup, 6 ft.
1938 CHEVROLET, ¾ ton, 8 ft., stake body.

CAMPBELL & WILLIAMS
Sales- STUDEBAKER--Service
82 Ottawa Ave. Ph. 451

CHICAGO MOTOR CLUB
Towing and Wrecker Service.
SMITH-GOODYEAR SERVICE
200 E. First St. Phone 650

FOR SALE. 1937 FORD tudor, excellent motor, new battery, good tires. 517 Depot avenue or call W1521 after 6 p. m.

AUTOMOTIVE—SALES

1946 DeSoto
3 PASS. COUPE
Heater, radio and seat covers.

1946 Mercury
4 DOOR SEDAN
Heater, radio and seat covers.

1940 Pontiac
DELUXE 2 DOOR SEDAN
Heater and radio.

1940 Chevrolet
MASTER DELUXE 2-dr. SEDAN
Heater

1939 Ford
3 PASS. COUPE
Heater, radio and seat covers.

1938 Dodge
DELUXE 4 DOOR SEDAN
Heater.

1935 Plymouth
DELUXE 2 DOOR SEDAN
Heater and seat covers

(Above cars all carry 30-day guarantee.)

DIXON MOTORS
81-83 Hennepin Ave.
Dixon, Illinois

SPECIAL
4 DR. OLDS '37
A-1. $450.
At YOUNGMARK'S
SINCLAIR SERVICE
Across from High School

FOR SALE: 1937 OLDSMOBILE sedan, fully equipped, radio, heater, clock, good tires, first class condition. Ph. 16500

FOR SALE.
1947 Super Deluxe FORD 2-dr., excellent condition. C. E. Paul, 113 West Third street.

FOR SALE: 1940 DODGE sedan, radio and heater; good condition Phone R1817 between 4 and 6 p. m.

HARLEY DAVIDSON MOTOR CYCLES, new and used.
DELBERT GUPTILL
415 First Avenue

FOR SALE:
1948 MERCURY 5-pass. coupe, good condition; low mileage. $595 down.

CAMPBELL & WILLIAMS
Sales—STUDEBAKER—Service
82 Ottawa Ave. Ph. 451

1947 JEEP STATION WAGON
1946 UNIVERSAL JEEP
1939 WILLYS DELUXE Coupe
CASE 3-bottom TRACTOR on rubber
PERRY JEEP MOTOR SALES
East River Road Phone 502

1942 PONTIAC CONVERTIBLE Radio, heater, spotlight. References as to condition.
PHONE R1131

HARLEY DAVIDSON MOTORCYCLES
Order now for spring delivery.
DELBERT GUPTILL
415 First Ave

FOR SALE:
1947
KAISER SEDAN

HAGLUND MOTOR SALES
211 East First St.

WILL PAY
UP TO
$600
FOR
1941 CARS
C. Marshall
800 N. GALENA

AUTOMOTIVE—SALES

FOR SALE:

1946 HUDSON
Commodore "8" 4 dr. Sedan, fully equipped.

1946 HUDSON "6"
Super 4-door Sedan

1942 HUDSON "6" 2 door

1940 HUDSON 4 door

1940 HUDSON 2 door
Overdrive.

1939 HUDSON "6", 2 door

1938 CHEVROLET 4 dr.

1938 FORD DELUXE 2 door

1937 STUDEBAKER "6" 4 door

1937 PONTIAC "6" 4 door

1936 CHRYSLER Coupe

1935 CHEVROLET 4 dr.

KELLEN MOTOR SALES
Hudson Sales and Service
732 N. Galena Ave. Ph. 1690

FOR SALE. 1936 CHEVROLET 2-dr. sedan in good cond. New radiator and good heater. Ph. 28111 after 5:30 p. m.

FOR SALE: 1946 FORD 2 dr., radio, heater, Super Deluxe. Frank Miller, 214 College avenue, Phone Y584.

AUTOMOTIVE—SERVICE

FOR EXPERT SERVICE AND REPAIRING ON ALL MAKES OF CARS See o: Call
HAGLUND MOTOR SALES
Kaiser-Frazer Dealer
211 E. First Street
Ph 186 or 465

COME IN FOR A MOTOR TUNE-UP!
Get extra power, faster pick-up, more miles per gallon. We use analyzing equipment that quickly shows the trouble and tests adjustments. We'll make your motor run like new.
HARRISON MOTOR SALES
Sales—CHEVROLET—Service
Ph. 315 414 West First St

YOU'LL NEVER KNOW
It's the same old car after we install a new OLDSMOBILE ENGINE. For any Oldsmobile, '37 through '47. Here's how to put new life in your old car. This entirely new -not rebuilt— engine will add new pep, power and performance to your Oldsmobile model. It's factory-built with new materials throughout, including cylinder block, crank shaft, timing chain, pistons and rods. We can install it in your car now, according to Oldsmobile engineers' specifications.
COME IN TODAY FOR AN EARLY APPOINTMENT.
Easy budget terms available.

Wheel alignment
Genuine Oldsmobile Parts.
Shop our Used Cars for a better buy.

HARMON AUTO CO.
Your Oldsmobile Dealer
Ph. 100 212 Hennepin Ave

ARE YOU A FANATIC ABOUT YOUR CAR?
Does it bother you when your fenders fall off?
Do you get excited easily, when tuning your steering to the left, and your car goes to the right?
Then it's time to stop at the
WEST END BODY AND FENDER SHOP
For a Check-up.
We've got the best experts in town. Do it Now!
1410 W. 9th St. Ph. 1729

AUTO GLASS

Complete cutting and installation service on all makes of cars

DIXON MOTORS
81-83 Hennepin Ave.

FOSTER'S AUTO LAUNDRY
Washing $1.25
Simonizing $7.00
916 Douglas Ave. Phone R1102

EXPERT BODY AND FENDER WORK

Estimates gladly given.

DIXON MOTORS
81-83 Hennepin Ave.

BUSINESS SERVICES

WANTED: Grain and Feed Hauling. We also give prompt delivery on coal from the mine. J. L. BONNELL. Phone X777.

Oil Burners—Conversion Type
CARRY UNDERWRITERS LABORATORIES
COMMERCIAL STANDARD C. S. 75
RATING
NOW ONLY $84.50
MONTGOMERY WARD & CO.
110 Hennepin Ave.
Heating Dept. . . . See Ed Uebel

BUSINESS SERVICES

BABY SHOES BRONZED
$5.85 per pair.
Various mountings available.
Phone X1500 or W731

Cesspools, Septic Tanks and Cisterns Cleaned.
BOB HAZELWOOD
Ph. K1225 623 Nachusa Ave.

GRADING and EXCAVATING. Sand and gravel hauling. Road rock. For Sale: Black dirt and fill. Phone W646.
M. C. Zigler - Clyde Shoemaker

REFRIGERATION SERVICE
COMMERCIAL and DOMESTIC
Genuine Service Parts for Norge and Stewart-Warner Dual-Temp
REFRIGERATION SERVICE
A. N. KNICL
Phone 1876 Dixon, Ill

RADIO SERVICE. All makes Radios, Washers, Electrical Appliances REPAIRED. Prompt service and reasonable prices.
CHESTER BARRIAGE
APPLIANCE STORE
Phone 632

FURNITURE UPHOLSTERING and REPAIRING of all kinds.
WILLIAMS UPHOLSTERING
1216 S Ottawa Ave. Ph. 550

SWEDISH MASSAGE PARLOR
1009 Palmyra Ave
PHONE 1244
Massage for Health!

HOUSE RAISING
House, barn, stationary machinery moving and etc.
HALSEY
Ambov, Ill
Phone 244 or 352-R12

EMPLOYMENT

WANTED: Single man for year round work on farm. Must be able to handle all types of farm machinery. Call 25220 Dixon

DISTRIBUTOR
AAA1, nationally known manufacturer has opening for energetic distributor for territory consisting of Whiteside, Lee, Henry, Bureau, LaSalle, Putnam, Grundy, Stark Counties in Illinois. Established territory with many active accounts produces steady repeat business. Immediate training by field manager. Special achievement bonus provides to $1,500 yearly above liberal contract compensation. No capital required. Phone Glenn Beavers, Kaskaskia Hotel, LaSalle, Ill., Jan. 17, 18, or 19 for appointment

2 MARRIED MEN would like year round job on farm. Call Raymond Henson, Ph M1311 after 4:00 p. m.

WANTED: 4 ladies for interesting part-time work. Several hours daily will average $1.00 per hour. Write Box 14, care Telegraph.

COUNTY DISTRIBUTORS
FARMER SALESMEN
for selling Russell Weed Controlors. Fast moving cultivator attachment for all row crops. Not a spray. Product received excellent acceptance by thousands of users in Illinois last season. Free of competition. Protected territories. Write Osterman & Kuhn Dist. Co., 1308 So. 5th St., Pekin, Illinois.

SECRETARIAL POSITION WANTED
Business college graduate, experienced; references furnished. Write Box 15, care Telegraph

WANTED:
HOUSEKEEPER
For family of two. No laundry work. If interested write P. O. Box 186, giving references

FARMERS' TRADING POST

FOR SALE: Fairbanks-Morse cylinder corn sheller, capable of shelling 300 to 350 bu. an hour. Roland Henert, Ashton, Ill. Phone 98, 2 rings.

FARMERS' TRADING POST

ROE'S CONSIGNMENT SALE
At Sale Barn, 1 mile east of Chana on Rt. 64
TUESDAY, JANUARY 18
12:30 Sharp
Dairy cows and heifers, fresh and springers; good reg. Angus bull, 2 months old; stock and butcher cattle, veal calves, feeder pigs, butcher hogs, boars, sheep and lambs, poultry, machinery and tools. Many other articles.
A GOOD MARKET
Call Oregon 9355 for truck.
M. R. ROE, Auct.

Mall Chain Saw
Fells Big Timber in Record Time
Light Weight, 7 H. P. Engine, Stall-Proof Clutch
Priced $100 Lower Than You Expect
Ask for Free Demonstration
36-inch size, $452.00
WARD'S
FARM STORE
River and Ottawa
Phone 1895

FOR SALE:
Good native ewes, bred to lamb in February and March. May choose from over 200. Phone after 5:00 p. m. or early morning, 149 Franklin Grove. Everett Johnson.

PLAN NOW for poultry profits in 1949. Buy chicks bred for rapid maturity and high egg production. Save money by placing your order now. Brooder, Laying, Hog, Farrowing Houses. Write, phone or come to see us. Local representative: Rhodes Feed Store
STOUFFER POULTRY FARM
Mt. Morris

Ogle Hog Feeders
market your crop
COOPERATIVELY
Call Byron 169
Ogle Livestock Mktg. Assn.
Milwaukee Stockyards, Byron, Ill.

FARROWING HOUSES
built in our shop, of quality materials. Order now for delivery by February.
Samples on Display.
DIXON ROOFING CO.
E. River Rd. Ph. 749

LIVESTOCK HAULING TO CHICAGO.
"CHUCK" HAENITSCH
Hartford Insurance. Ph. B1140

PARTS ...
REPAIRS.....
for M & M MACHINERY
JOHNIE'S GARAGE
M & M Dealer
Lee Center Phone 21

FOR SALE:
Oliver Implement and Tractor Parts.
Crombie Implement Service
90 Ottawa Ave. Phone 1970

NOTICE TO FARMERS
We pay more for Dead Stock. Prompt and sanitary service. Phone 277, Dixon Rendering Works, and Reverse Charges. Serving this community for 40 years.

FARMERS' TRADING POST

New and Used CHAIN SAWS. We sell the new McCulloch chain saw, half the weight and better performance than any chain saw made, for less money.
Helle Lumber Co. Saw Mills
Oregon, Ph. 924-14
Savanna, Ph. 1231

FOR SALE: Purebred Chester White stock hog. Sam Wallin, 7 miles south of Dixon on Dutch Road, Route 2.

HAY FOR SALE: Alfalfa second and third cutting. Wire baled. Three miles southeast of Amboy. J. H. Hughes.

HARDER FREEZE home lockers by Tyler. 9, 12, 18, 24 ft.
NAYLOR & CO.
East River Road
John Deere Sales & Service

FOR SALE: Thoroughbred Duroc bred gilts; yearling Holstein bull. Ludwig Cassens, 3½ mi. W. on Rock Island Road. Ph. 45130.

LIVESTOCK HAULING TO CHICAGO.
Hartford Insurance.
Also Grain Hauling.
HENRY MATZINGER
Phone M1056

GRAIN HAULING
PIONEER COAL
ROCK PRODUCTS
O'RORKE - SHIPPERT
Phones W1843 X1965

INSTRUCTION

OPERATORS ARE IN GREAT DEMAND!
Enroll now. New students enrolling every week.
Sterling School of Beauty Culture
14 W. 3rd St., Sterling, Ill

FOOD

AT CLEDON'S
Opera Creams, Pecan Clusters, Turtles, Butter Creams, Peanut Clusters, Cream Nut Caramels. Good candy is delicious food. Enjoy some of Cledon's today—and every day.

PERSONAL

DO
YOU
NEED
MONEY?
Up to $500
THEN
SEE OR PHONE
Community Loan Corporation
96 Galena Ave. Phone 105

Wear ROLAND ORIGINALS. Wide selection of colors and materials
Ruth Brown, Ph. 1680

PERMANENT SPECIAL
Machine, Machineless and Cold Waves
$5.00
THE CHARM BEAUTY SALON
109 North Galena Ave.

EXTRA CASH
WHEN YOU NEED IT
LOANS
$20 - $500
SEE
CHUCK
AT
Northern Illinois Finance Corp.
D. C. KRUSE, Mgr
103 South Galena Ave.
Phone: 1560; 1860

INCOME TAX SERVICE
BENJ. S. SCHILDBERG
Notary Public
119 Peoria Avenue

Try a tasty snack at Prince Castles—a Hot Hamburger, 10c; Twin Hamburger, 19c; or Barbecue, 15c, with coffee, 5c.
PRINCE ICE CREAM CASTLES

Stop Experimenting! It's Costly! Let a SPENCER solve your problems.
Ph. Ruth Brown, 1680

PUBLIC SALE

CONSIGNMENT SALE
Friday, January 21st
3 miles north of Polo,
At the Polo Seed Co.
1:00 Sharp.
Vogeler, Aucts.
List your property with the auctioneers.
Krum, Wehmeyer, Colliflower, Aucts.

FRED KRUM, AUCTIONEER
LIVESTOCK & REAL ESTATE
39 years exp. For sale date
Ph. 313 Polo. Reverse charges.

CLOSING OUT SALE
2 miles NW of Franklin Grove, 7 miles W. of Ashton on 330
JANUARY 18, 1949—11:30 a.m.
EDWIN GEHRT, Owner
Johnson & Willard, Aucts.
Frank Senger, Clerk

CLOSING OUT SALE
At farm, located 2 miles south of Dixon on Rt. 26
TUESDAY, JANUARY 18
13 head of cattle; 18 head of sheep; full line of farm machinery.
H. E. NUSBAUM, Owner
Crom, Bellows, Rutt, Aucts.
Robert Warner, Clerk.

BROOKVILLE CONSIGNMENT SALE
Every Wednesday. Consignment of farm machinery, livestock, etc
WEHMEYER & SON, Aucts.

ROE'S CONSIGNMENT SALE
CHANA, ILL.
Auction every Tuesday. A good market for all livestock and machinery. Call Oregon 9355 for truck.

BUY - SELL
Your Livestock at
STERLING SALES, Inc.
Sterling, Ill.
Good Market for Stocker and Feeder Cattle.
AUCTION EVERY THURSDAY

Auctioneer
FRED J. BENSON
HOUSEHOLD and FARM SALES
HARMON—PHONE 225

RENTALS

ROOM FOR RENT
Women preferred
Close to bus line.
Call Y1733

3 ROOM unfurnished apartment, 1st floor, pri. bath and entrance, working couple preferred; close to bus line; available Feb. 1st. Write Box 18, care Telegraph.

FOR RENT
3 ROOM FURNISHED APARTMENT with bath.
Write Box 17, care Telegraph

FOR RENT.
SLEEPING ROOM in modern home. 607 East Second street, Phone X829.

FOR RENT: 2 ROOM FURNISHED APARTMENT, large closet, close to bus line.
PHONE X787

FOR RENT: Sleeping room, automatic hot water, private entrance. $5. Men only. 715 W. 3rd St.

FOR RENT. PLEASANT SLEEPING ROOM. 3 blocks from court house. 409 East Second street. Phone M517.

WANTED TO RENT

WANTED TO RENT:
Couple with 2 children, ages 8 and 2 years, need 2-bedroom unfurnished house or apartment. Will pay reasonable rent. Phone K1736.

SALE MISCELLANEOUS

FOR SALE Complete SHOE REPAIR OUTFIT
Reasonable. Cash price.
517 W. 9th St. Phone B1192

FOR SALE.
Odds and Ends of
ASPHALT and RUBBER TILE
at Wholesale Prices.

GORAL BROS
117 W. Third St. Ph. 1283

WANTED:
CUSTOM RUG WEAVING.
Also new rag rugs for sale. For particulars, call Y1473.

DON'T FORGET TO FEED THE WILD BIRDS . .
We have Wild Bird Food and Sunflower Seed.

ZUEND SEED AND HOBBY STORE
Ph. 255 115 N. Galena

SALE MISCELLANEOUS

GALVANIZED PIPE; pipe fittings, copper tubing, tube fittings.
MASSEY HDW., ACE STORE

FOR SALE:
Stromberg-Carlson radio-phonograph combination. Table model. Priced to sell. 314 W. 2nd St.

FOR SALE: Ken Mor 2-burner OIL HEATER.
Frank Luppert
3 miles NW of Grand Detour.

FOR SALE: Black Hudson Seal coat, size 18, just cleaned and remodelled, excellent condition, perfect lining, priced reasonable for quick sale. Phone 493.

FOR SALE: POP CORN MACHINE. Creators. Good cond.
321 First Avenue
Sterling, Ill.

FOR SALE: Two Standard computing scales, one sanitary; one Globe slicing machine, only 6 months old, hardly used; one ten-foot triple duty meat display case. Contact Julian Burn at Dahm's Grocery, Morrison, Ill.

FOR SALE: Kelvinator refrigerator. Many other bargains!
BURT'S 2ND HAND STORE
Phone K1067

FOR SALE: 2 bu. capacity incinerator, gas fire, new. Call 1758 or can be seen at
THE TOWN HOUSE

SKATES SHARPENED
BICYCLES REPAIRED
GENERAL REPAIR SHOP
214 Madison Ave. Ph. Y716

ALL MOTOROLA CAR RADIOS AVAILABLE. We are official Philco car radio Service Station. We repair all makes of radios. Free pick-up and delivery service
TEAL'S RADIO SERVICE
Franklin Grove, Ill. Ph. 173

HAVE you heard? Fina Foam is simply terrific for cleaning rugs and upholstery. Eichler's Basement.

MARTIN OUTBOARD MOTORS now by the Lay-Away Plan. Have your Outboard Motor for spring. $10.00 a month
SPARKY CAMPBELL

CLEARANCE SALE.
Prices Reduced on All
APEX WASHERS, IRONERS and CLEANERS, also SPECIAL LOW PRICES ON CHAMBERS GAS RANGES. ALL ITEMS ARE NEW FLOOR SAMPLES AND PRICED TO SELL.

HARRISON APPLIANCE
Ph. 315 414 W. First St.

FOLDING double bed, complete; metal cot; wicker desk; baby bathinette; carpet sweeper; girls' clothes, size 10-12-14; reasonable. Phone L1406.

FOR SALE:
BOY'S SHOE ICE SKATES
Size 5, $5
Call Grand Detour 2153

FOR SALE: Apt size bottle gas stove, soft coal heater; practically new; baby stroller, 410 shot gun. CALL Y1710

Sewing Machines. Singer electrics. Free Westinghouse. Cabinets and portables, or have your machine re-manufactured into a modern electric. Used treadle machines in excellent condition. Largest exclusive sewing machine sales and service in northwestern Illinois. Sewing Machine Center. Phone K1125. Dixon, Ill.

FOR SALE:
RELIABLE GAS RANGE
right hand oven, with Lorain control. Phone 1561.

FOR SALE:
FRENCH HORN
Good as new.
Phone R1859

FOR SALE: Second-hand goods of all kinds—book cases, tables, and chairs, bicycles like new, washing machines, dishes, lamps, rockers, first class condition; priced right. Reconditioned Furniture Mart, next to Lee's Garage, 857 N. Galena Ave.

FOR SALE.
GAS WATER HEATER
CALL 297

FOR SALE: Single and double car garages, brooder houses, hog houses, hen houses, also grain bins, corn cribs, cottages. Ph. F1218. Ed Shippert, 1123 Third St.

LAVATORIES, pump shot guns, 22 rifles, roller and ice skates, radios, oil and coal heaters, O'Brien furnace oil burner, wardrobes. All kinds of used furniture. Sleds. Cabinet sinks.
I. ZENTZ
Route 30, west of SS, Rock Falls

SITUATIONS WANTED

ENGRAVING
If you want it to be all yours, have it engraved now.
DAVE WHITCOMB
WHITCOMB'S JEWELRY
First street, across from Lee Theatre

SALE—REAL ESTATE

FOR SALE:
3 ACRES, 4 room house, near Oregon. $5500.
4 ACRES, 5 room modern house, new heating system.
3 ROOM HOME, full basement, north side, only $3500.

H. E. GERDES, Real Estate
Phone K328 or R1496

FOR SALE:
5 ROOM HOUSE
¼ mile east of Polo with new garage, $3500. Possession March 1st. Ph. 313, Polo, Ill.

FOR SALE BY OWNER:
Vacant 5-room modern
BRICK HOUSE
Built FHA 1945, north side location; on bus line. $3,000 down. Ph. Grand Detour 2533.

$7.50—January Service Work
Special—$7.50

MOTOR TUNE UP
Consists of the following:
Check Timing
Adjust and Set Distributor
Clean and Set Spark Plugs
Adjust Carburetor

LUBRICATION
Grease Chassis

BRAKES
Adjust all Service Brakes

Convenient Terms May Be Had On All Repair Work

DIXON MOTORS
DESOTO and PLYMOUTH
81-83 Hennepin Avenue Dixon, Illinois

Our Boarding House With Major Hoople

Out Our Way By Williams

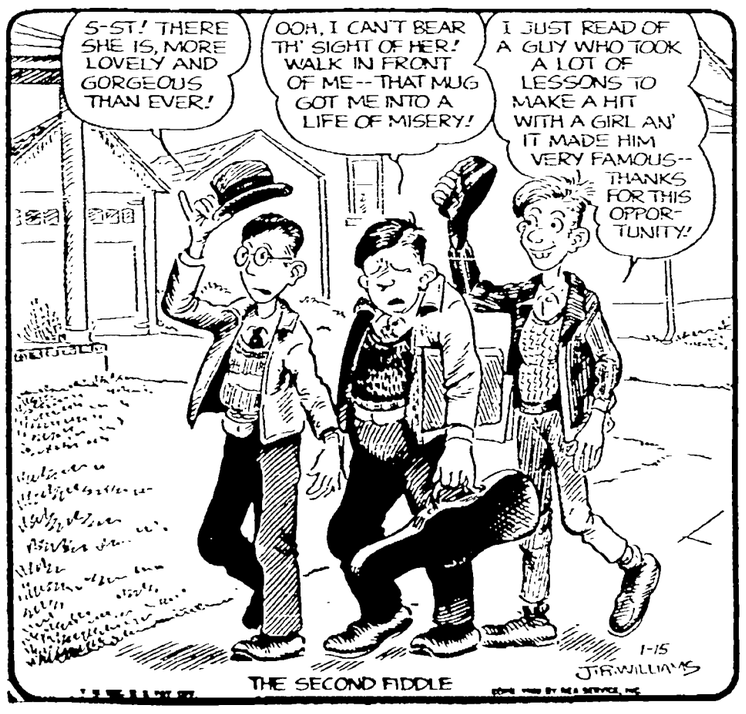

NEWSPAPERARCHIVE®

SALE—REAL ESTATE

FOR SALE:

2 NEW BUNGALOWS
Vacant, west side, price $6500 and $7000.

5 ROOM MODERN HOUSE
Vacant, newly decorated, close in, north side, $7000.

5 ROOM BUNGALOW
3 ACRES OF LAND
In excellent condition, barn, chicken house, 2 car garage, fruit trees, buildings like new, located on county line, close to city, south side.

4 ROOM MODERN HOUSE
1 acre of ground, close to city limits, south side.

6 ROOM MODERN HOME
Newly carpeted, lovely large yard, excellent location, north side.

TAVERN, GROCERY STORE
And other places of business.

SEVERAL GOOD FARM,
all sizes and prices.

HURD REAL ESTATE CO.
110½ West First St. Ph. 1501

FOR SALE BY OWNER: 5-rm. brick house, built 1945 FHA, north side location, now vacant; priced to sell. Phone Grand Detour 2533.

FOR SALE:
341 ACRE FARM
7 miles northwest of Polo with good improvements. $45,000.
Ph. 313, Polo, Illinois

FOR SALE:
7-ROOM MODERN HOUSE
Edge of town.
Phone W1132

5 RM. BUNGALOW with bath; front and back porch; large living room; full basement; automatic gas heat and hot water; Venetian blinds; recently redecorated; 3 car garage; close to school. PHONE R415.

NEW BRICK HOME, located close in on south side, large living room, with carpeting, modern kitchen with built-in cupboards, automatic dish washer, garbage disposal, automatic oil heat, garage. Immediate possession.

L. J. WELCH, Realtor
102 W. First St. Ph. 170

SMALL HOTEL BUSINESS
FOR SALE BY OWNER.
Heat furnished. Low rent. Call 22 for appointment. No information by phone.

SALE—REAL ESTATE

FOR SALE:
BUNGALOWS, north and south side.
6 and 7 Room RESIDENCES.
APARTMENT HOUSES.
RESIDENTIAL PROPERTIES in nearby towns.
STORE BUILDINGS.
RESTAURANTS.
FARMS of all sizes and prices Possession March 1.
ACREAGES, improved and unimproved. CITY LOTS.

7 RM. MODERN RESIDENCE, 1½ bath, modern kitchen, stoker, automatic hot water heater, garage, east of court house. Possession 15 days. Priced to sell.

FOR SALE: 120-ACRE FARM, very productive land, good buildings with 6 room modern house, 3 miles from Dixon. Possession March 1st.

A. J. TEDWALL AGENCY
123½ Galena Avenue
Phones: Res. 664; Office 1825

FOR SALE: 7 room modern house with new roof and furnace. Two complete bath rooms, automatic water heater, screens, and storm windows, garage. 3-room modern bungalow, also. Good paying income. Third street location. 7 blocks from school and town. Phone R997.

WANTED TO BUY

WANTED TO BUY:
$10 and up per live, crippled or disabled cows.
Call Dixon 526

We pay highest cash prices for dead horses, cattle and hogs. Phone Polo 234. Reverse charges.
POLO RENDERING WORKS

HIGHEST CASH PRICE PAID
for Dead Animals.
ROCK RIVER RENDERING WORKS
Henry Wulf, Mgr.
Phone: DIXON 466
Reverse Charges.

It's Logical

To Place an Ad in the Classified Ads of the Telegraph

They Bring All Kinds of Results

Call No. 5

and Place Your Ad With a Trained Ad Taker

Carnival By Dick Turner

"That's right, Pet—I'll be home pretty late! Sitting up with a slick friend!"

Side Glances By Galbraith

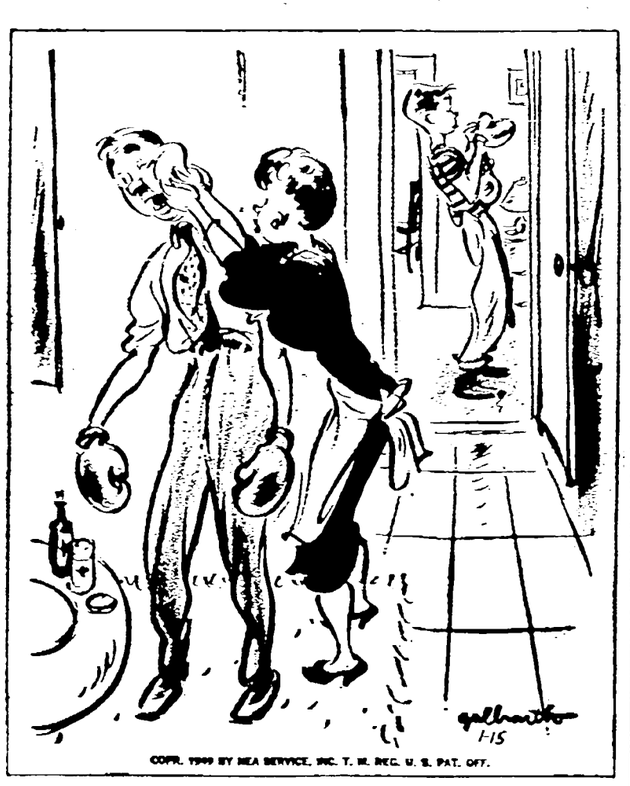

"Next Christmas we'll buy Junior some books—his physical development is good enough!"

☆☆ RADIO ☆☆

SATURDAY AFTERNOON

1:00 Teens and Tunes—WGN
Get More Out of Life—WBBM
Metropolitan Opera—WLS
1:30 Edward Tomlinson—WMAQ
Community Fund show—WLS
2:00 Country Journal—WBBM
*Orchestras of the Nation——WMAQ
3:00 Melody Mart—WBBM
News—WGN
3:15 Music—WBBM
Here's to Veterans—WJJD
3:30 Treasury Bandstand—WBBM
Opera—WENR
Frank Merriwell—WMAQ
Wings Over Jordan—WGN
4:00 Lassie Show—WMAQ
News—WGN
Saturday at the Chase—WBBM
4:15—Marshall Kent—WGN
Tops in Sports—WENR
Wormwood Forest—WMAQ
4:30 Dr. I. Q.—WMAQ
Baker's Spotlight—WGN
Make Way for Youth—WBBM
Waltz Dreams—WENR
4:45 Lassie Show—WMAQ
To be announced—WBBM
5:00 News—WMAQ
Jimmy Dorsey—WGN
American Farmer—WENR
5:30 Band of the Week—WIND
True or False—WGN
Sports—WENR
Melody Manor—WBBM
N. B.C. Symphony—WMAQ
5:45 News—WMAQ
Musical Program—WENR

EVENING

6:00 Capitol Comment—WGN
Bennett Orfield—WLS
Sports Report—WBBM
6:15 Breakfast in Blue Ridge—WLS
Sports Review—WGN
6:30 Vic Damone Show—WMAQ
Vaughn Monroe Show—WBBM
The Hawthorne Thing—WLS
Robert Hurleigh—WGN
7:00 Hollywood Star Theater—WMAQ
Twenty Questions—WGN.
Variety Music—WLS
7:30 Truth or Consequences—WMAQ
Phillip Marlowe—WBBM
Take a Number—WGN
Famous Jury Trials—WCFL
Barn Dance Party—WLS.
8:00 Gangbusters—WBBM
Life Begins at 80—WGN
Little Herman—WCFL
Your Hit Parade—WMAQ
Barn Dance—WLS
8:30 Judy Canova—WMAQ
Meet the Boss—WGN
Jamboree—WLS.
Tales of Fatima—WBBM
9:00 Frolics—WLS
Chicago Theater of the Air—WGN
Dennis Day—WMAQ
Sing It Again—WBBM
9:30 Mac and Bob—WLS
Grand Old Opry—WMAQ
10:00 News—WMAQ
Jim Ameche—WGN
Barn Dance—WLS.
The World Tonight—WBBM
10:30 Rio Rhythms—WMAQ
News—WGN
12:00 Night Watch—WIND.
1160 Club—WMAQ.

SUNDAY AFTERNOON

12:00 William L. Shirer—WGN
America United—WMAQ
Amateur Hour—WENR
12:30 Univ. of Chicago Round table—WMAQ
Amateur Hour—WENR
Sunday Symphonesque—WBBM
1:00 Festival of Music—WBBM
First Piano Quartet—WMAQ
Youth Looks Up—WGN
1:30 University Theater—WMAQ
Mr. President—WENR
Holland Engle Show—WGN
You Are There—WBBM
2:00 This Changing World—WENR
Eddy Howard—WMAQ
C. S. S. Symphony—WBBM
Juvenile Jury—WGN
2:30 Dress Up Quiz—WGN
One Man's Family—WMAQ
National Vespers—WENR
3:00 House of Mystery—WGN.
Quiz Kids—WMAQ.
3:30 Metropolitan Auditions—WENR
Skyway to the Stars—WBBM
News—WMAQ
Detective Mystery—WGN.
4:00 The Shadow—WGN
Festival of Song—WBBM
Jane Pickens Show—WMAQ
Children's Party—WENR
4:30 Quick as a Flash—WGN
Strike It Rich—WBBM
Quiet Please—WENR
5:00 Roy Rogers Show—WGN
Catholic Hour—WMAQ.
Drew Pearson—WENR
Family of Stars—WBBM
6:30 Mayor of the Town—WGN
Ozzie and Harriett—WMAQ
Greatest Story Ever Told—WENR
Pause That Refreshes—WBBM

EVENING

6:00 Jack Benny Show—WBBM
Horace Heidt—WMAQ
The Falcon—WGN
6:30 Behind the Front Page—WGN
Amos and Andy—WBBM
Phil Harris—WMAQ
Curt Massey Show—WENR
7:00 Fred Allen Show—WMAQ
Adventures of Sam Spade—WBBM.
7:30 Music for Memos—WGN
Life With Luigi—WBBM
To be Announced—WMAQ
8:00 Under Arrest—WGN
Manhattan Merry-Go-Round—WMAQ
The Electric Theater—WBBM
Sides of the News—WENR
8:15 Louella Parsons—WENR.
8:30 Jimmy Fidler—WGN
Album of Music—WMAQ.
Our Miss Brooks—WBBM
8:45 Prelude for Strings—WENR
9:00 Tomorrow's Stars—WGN
Hour of Music—WENR
Take It or Leave It—WMAQ
Lum and Abner—WBBM
9:30 It Pays to be Ignorant—WBBM
Don Wright Chorus—WGN
Who Said That—WMAQ
10:00 Answer Man—WGN.
News—WENR, WBBM, WMAQ
10:15 To be announced—WMAQ
Voice of the Army—WENR
10:30 News—WGN
Dave Garroway Show—WMAQ
To be announced—WBBM

An Inaugural Sell-Out

With President Truman's inauguration fast approaching, tickets for the viewing stands are just about sold out. Here, a worker tacks up a "sold out" sign on the stands on Pennsylvania Ave., directly across from where Mr. Truman will watch the parade. (NEA Telephoto)

Funny Business By Harshberger

"The wife wouldn't let me smoke in the car!"

Vic Flint — Special Assignments — By Michael O'Malley and Ralph Lane

Li'l Abner — The Answer Is No ! ! — By Al Capp

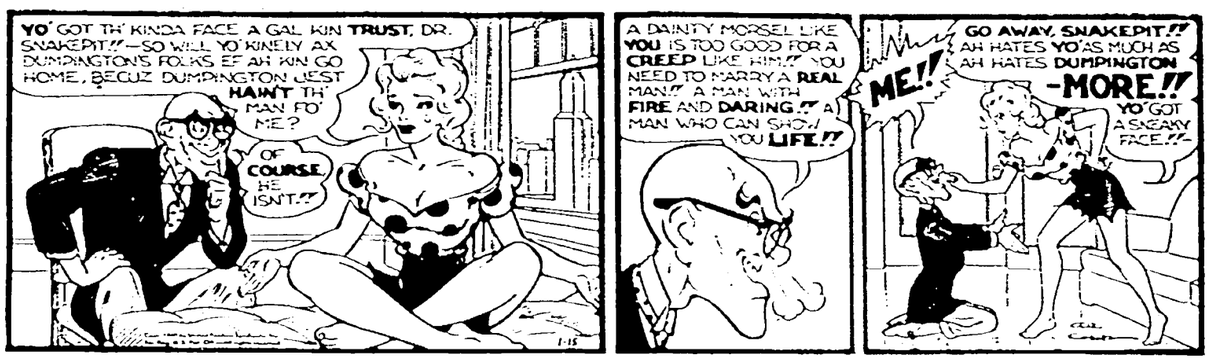

Alley Oop — Tea for Two — By V. T. Hamlin

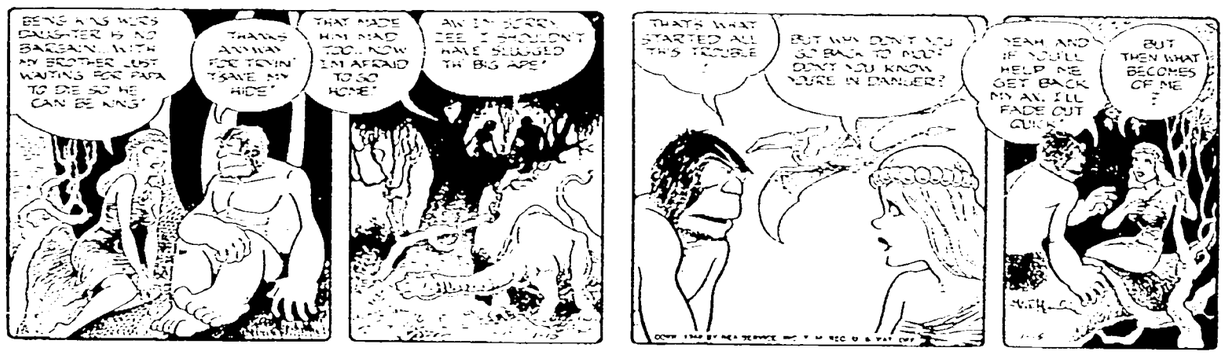

Abbie an' Slats — Hooked — By Raeburn Van Buren

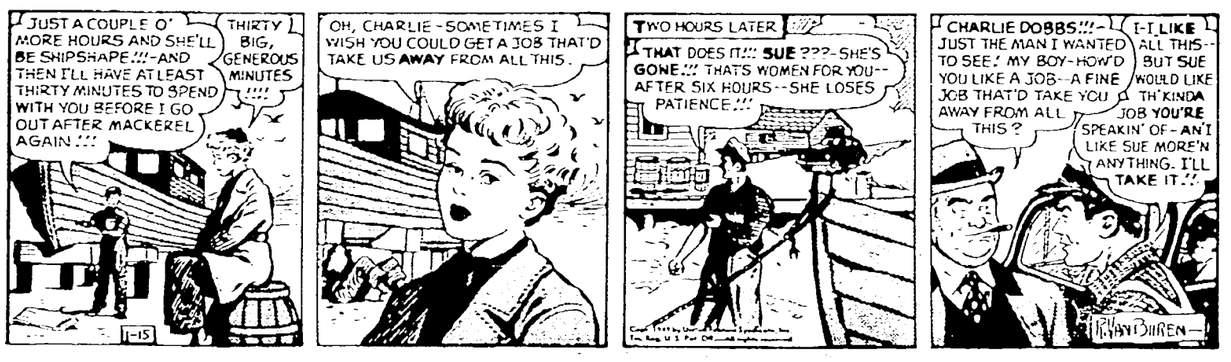

Wash Tubbs — It's Working Out — By Leslie Turner

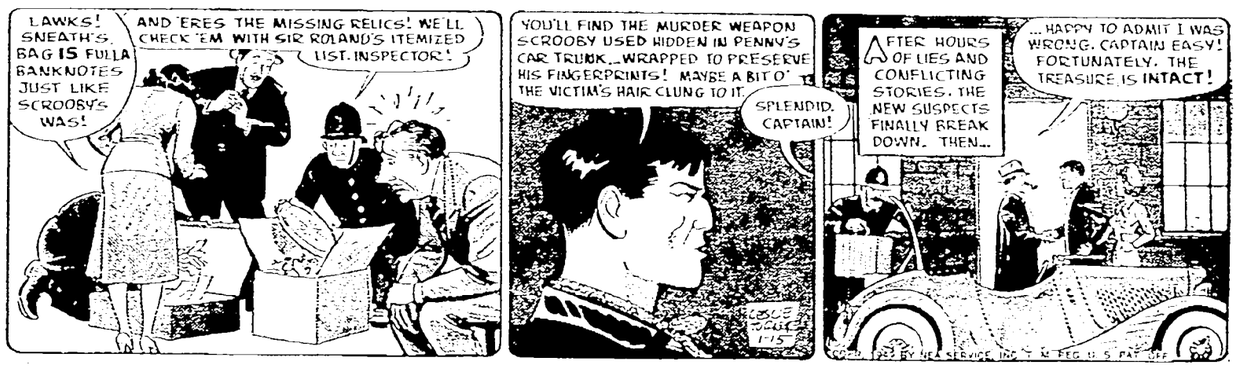

Bugs Bunny — Muscle Sauce

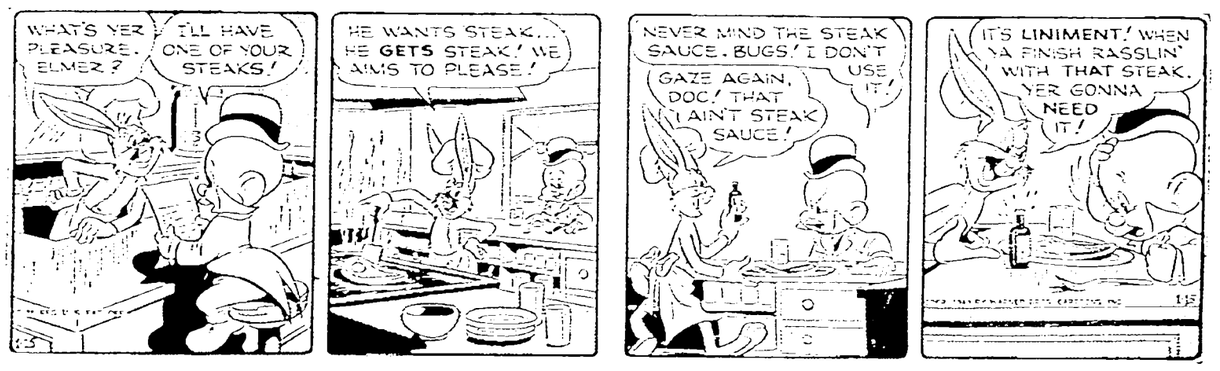

Boots and Her Buddies — And He Means It — By Edgar Martin

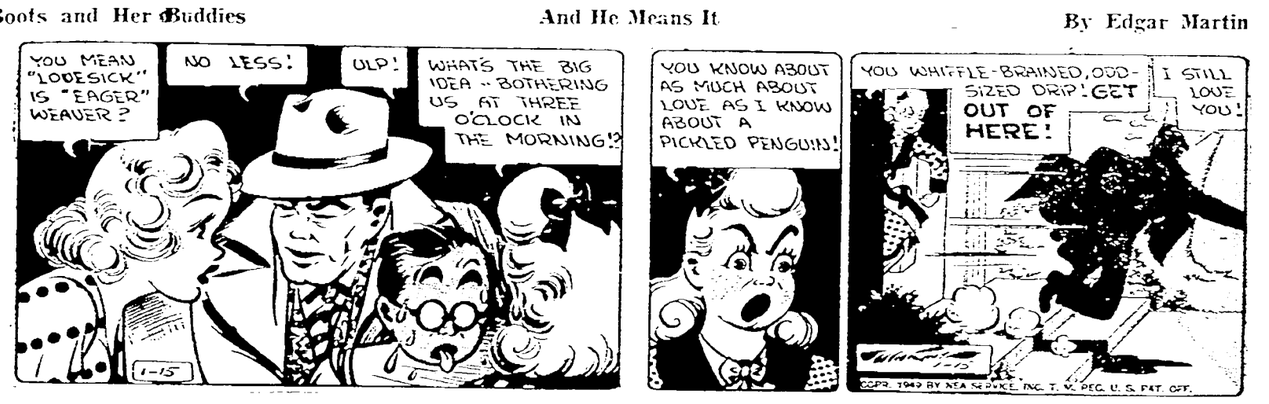

Freckles and His Friends — No Reason? — By Merril Blosser

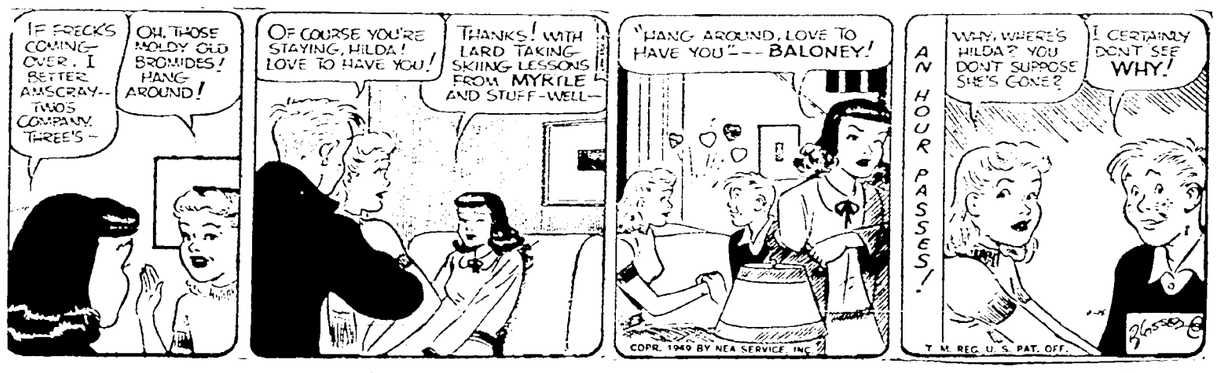

NEWSPAPERARCHIVE® NEWSPAPERARCHIVE®

If You Make $6,000 a Year 'Keep Guard Up'

Washington, Jan. 15—(AP)—Most people must have been left calm when President Truman talked of raising income taxes.

That's because most people who pay personal income taxes wouldn't be touched by the kind of tax raise he mentioned.

He asked congress this month to raise taxes on corporations and consider raising them on people in the middle and upper income groups.

And at a White House news conference Thursday he was asked what he meant when he spoke of "middle" income people.

Starts at $6,000

He said the treasury department defines the "middle" people as those starting at $6,000 and going up to $25,000 and $30,000 a year.

But how many people make $6,000 a year or more in this country? You can get different figures from different government agencies.

The federal reserve board seems to have the latest collection, so, take a look at them.

The board's figures are for the income of "families" in 1947. And it defines a family as "all related it defines a family as "all related

The board's figures—for 42,000,000 families in 1947—show that only 14 per cent of them—or 5,880,000 families—had income over $6,000.

The other 86 per cent—or 36,120,000 families out of 42,000,000—had incomes under $6000 a year and this ranged down to below $1,000 a year.

Starting at the bottom and working up, this shows the percentage of families in the various income groups:

Under $1,000 a year—17 per cent of the families; $1,000 to $2,000 a year—18 per cent; $2,000 to $3,000—20 per cent, $3,000 to $4,000—17 per cent, $4,000 to $5,000—11 per cent; 5,000 to $6,000—7 per cent; $6,000 to $10,000—10 per cent; and $10,000 and over—4 per cent.

Here's the Figures

But—only 21 per cent of all American families in 1947 got 50 per cent of the total family income.

In other words, 8,820,000 of the 42,000,000 families got half the income.

And those were families with income of $5,000 or more. It breaks down like this:

Only 13 per cent of all families had income of $5,000 to $7,500. And they received 20 per cent of the total income, only eight per cent of the families had incomes over $7,500 and they received 30 per cent of the income.

These federal reserve board figures do not show precisely how much of the American families' income went to families with income of $6,000 and over.

But it's people with $6,000 income and over that Truman said congress should consider taxing a little harder.

Stalin to Get a Huge Tapesrty for Birthday

Bratislava, Czechoslovakia, Jan. 15—(AP)—Prime Minister Stalin is to get a huge tapestry, more than 36 feet square, for his 70th birthday next Dec. 21. Five thousand Slovak women have started work on the gift, hand-embroidering it with Slovak folk symbols.

Coronary Thrombosis Caused Bennett Death

Chicago, Jan. 15—(AP)—Arthur A. Bennett, ousted Wednesday as warden of the Pontiac branch of the state reformatory, died yesterday of coronary thromoosis.

He was stricken at the home of a sister-in-law in suburban Forest Park.

The day after he was removed from office, Bennett told a reporter "politics" entered into what he asserted was his dismissal.

"The governor says I resigned which I didn't. It's just that I'm a Republican and they are Democrats," he said.

"It's a rotten deal, especially because I now have no home and my six-year-old girl, Jill, is ill." Bennett thought the state should have given him at least a month's notice.

A few minutes before he was notified of Bennett's death, Governor Stevenson had told newsmen "There was every disposition on our part to give Bennett time to move. He can stay at Pontiac until he finds a place to live and work."

—PUBLIC PARTY TONIGHT American Legion Hall. $.00 Adv.1

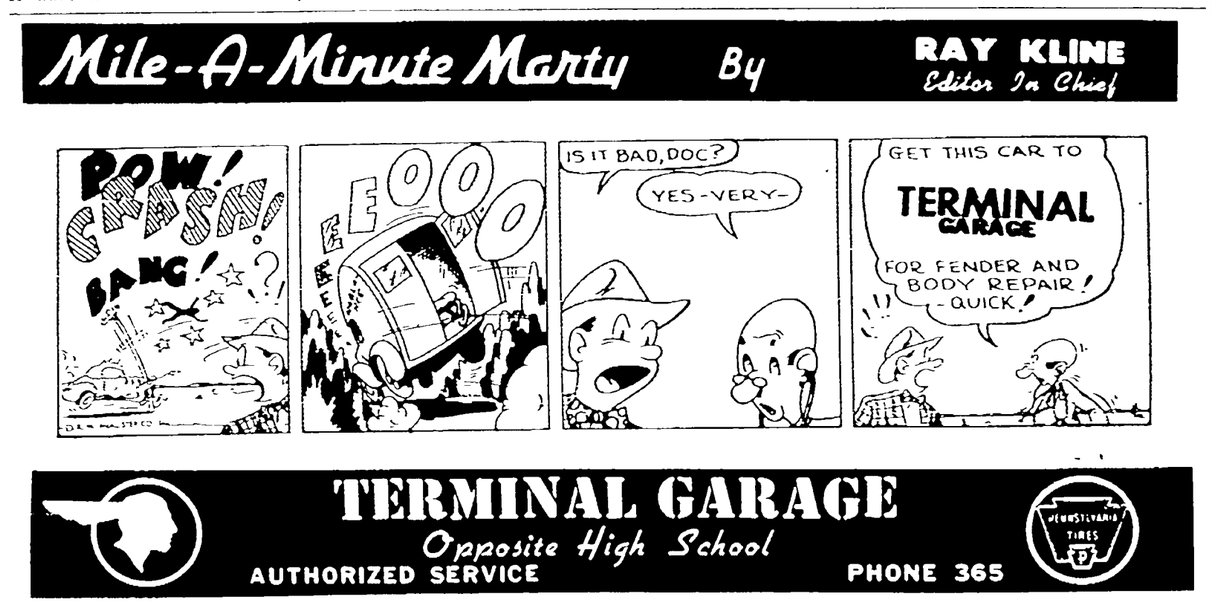

TERMINAL GARAGE
Opposite High School
AUTHORIZED SERVICE PHONE 365

—AT THE—
LEE
LAST TIMES TONIGHT
BOXOFFICE OPENS AT 6:30

Starting SUNDAY
CONTINUOUS SUNDAY DOORS OPEN AT 2 P. M. MATINEE TUESDAY
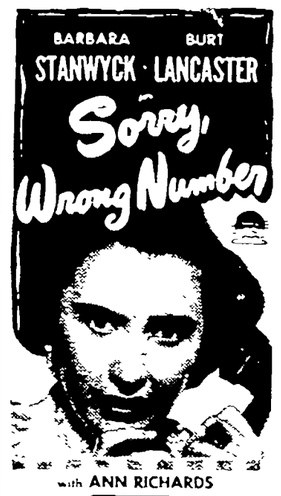

with ANN RICHARDS
ADDED
CARTOON IN COLOR
"So You Want to Be A Baby Sitter"
"MARCH OF TIME"

DIXON
CONTINUOUS FROM 2:30
LAST DAY
SKY-HIGH ADVENTURE!
JUNGLE PATROL
Brawny... Battling Men!
THE PLUNDERERS
Starts Sunday — THEN MON. - TUES. - WED.
Matinee Wednesday 2:30
CONTINUOUS FROM 2:30

ADDED BABE DIDRIKSON
QUEEN OF SPORTS
CARTOON — "MICKEY AND THE SEAL"

Don't Be Like the "KNOW IT ALL" Below

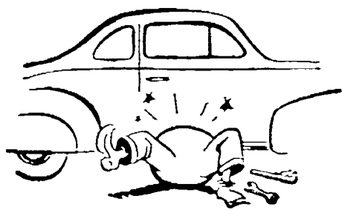

BE WISE

Follow the example of the gentleman reading the newspaper. He can see farther than his nose.

He has turned to the classified page and is reading the automotive service column. This column has a list of local reliable garages that help those in trouble.

OR MAYBE

In your case you would like to sell your car and have the cash this happy fellow has.

He ran a little four-line ad under Automobile Sales and got results another quick way.

PHONE NO. 5 and Ask for AD TAKER

Dixon Evening Telegraph

CLEARANCE SALE of FURS

RHOMBERG'S have slashed fur prices in this gigantic January Clearance Sale to bring you amazing values in luxurious Furs . . . Here are coats approved for style, comfort and value especially low priced for this tremendous event:

BROWN DYED
Mouton Lamb $99

GREY DYED
Caracul Paw $129

BROWN DYED
Chekiang Lamb $249

SABLE DYED
Coney Coats $99

GREY DYED
Broadtail Lamb $179

NATURAL GREY
Chinese Kidskin $199

and many, many others—all at sale prices—all plus tax

EXCLUSIVELY AT . . . .

ONE DAY ONLY!
MONDAY, JAN. 17
Rhomberg's representative will be here

In Dixon-It's Nixon's
NIXON'S
LADIES WEARING APPAREL
PHONE 445 110 WEST FIRST ST.
DIXON - ILLINOIS

NewspaperARCHIVE® NewspaperARCHIVE®